

MAP OF SURVEY
PROPERTY LINE ADJUSTMENT
 In the N.E. 1/4 of Section 29, T.37S., R.1W., W.M.
 in the City of Medford, Jackson County, Oregon.

SURVEY NARRATIVE TO COMPLY WITH O.R.S. 209.250

PURPOSE: To survey and monument the adjusted property lines and prepare legal descriptions for a Property Line Adjustment.

PROCEDURE: Made ties to monuments established by SB5 as shown as well as structures which will control the adjusted property line location. The existing tracts were held per Doc.'s 97-07805 & 00-28133, ORJCO. Set monuments as shown hereon and prepared legal descriptions of the adjusted tracts. Those monuments found as well as those set are as shown hereon.

SURVEY FOR:
 TERRI HARTLEY
 70 FAIR OAKS DRIVE
 MEDFORD, OR 97504

LEGEND:

- = FOUND 5/8" IRON PIN PER SB5.
- = SET 5/8" x 30" IRON PIN W/ PLASTIC CAP MKD. L.J. FRIAR & ASSOC.
- ORJCO = OFFICIAL RECORDS OF JACKSON COUNTY, OREGON.
- FS = FILED SURVEY #.
- JCDR = JACKSON COUNTY DEED RECORDS
- () = RECORD DATA PER SB5.
- SB5 = SUBDIVISION OF BLOCK 5 EXTENSION OF SISKIYOU HEIGHTS ADDITION.
- X-X- = FENCE LINE.

BASIS OF BEARINGS: SB5 AS SHOWN HEREON.

DATE: NOVEMBER 2, 2000 UNIT OF MEASUREMENT: FEET SCALE: 1" = 30'

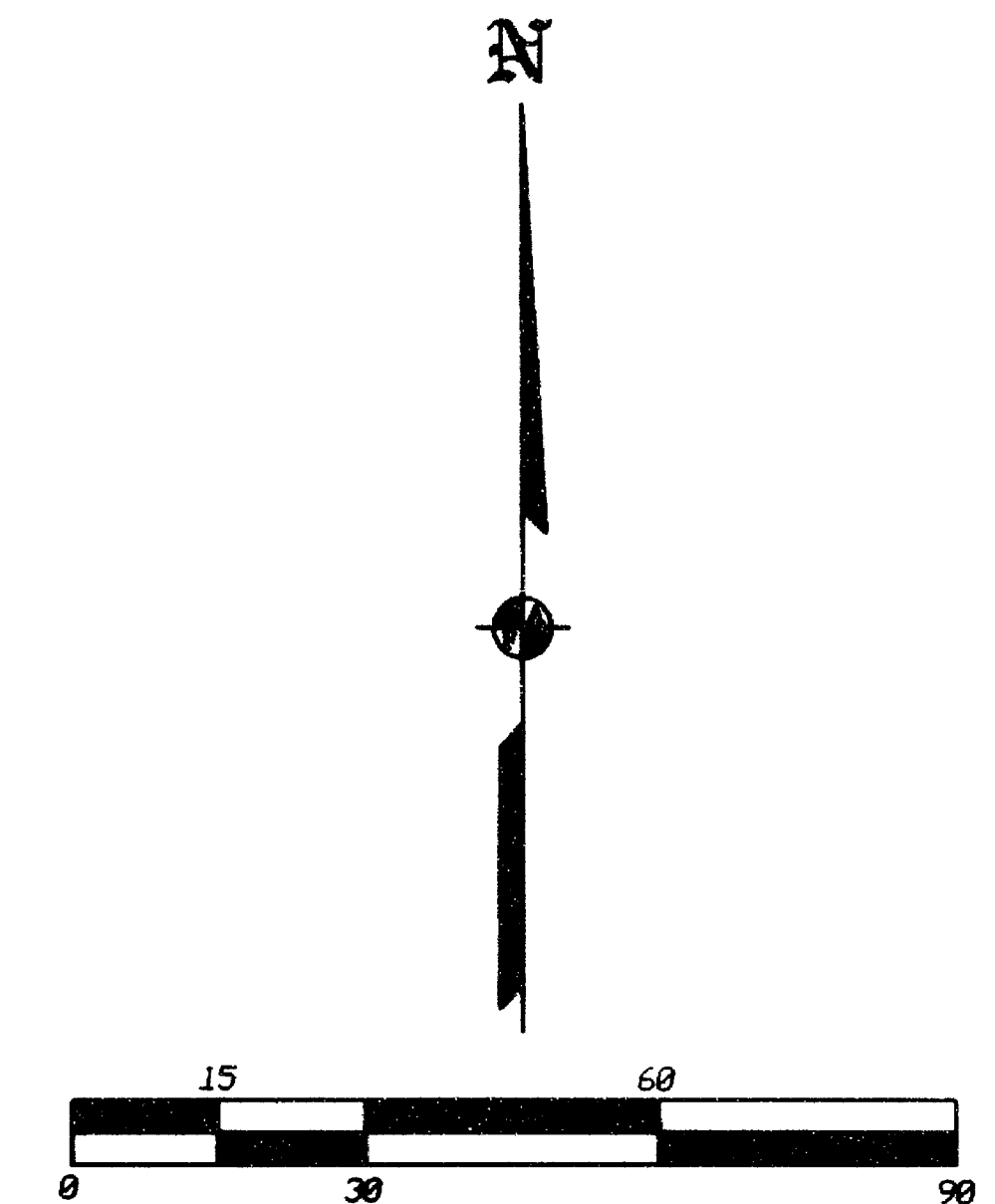
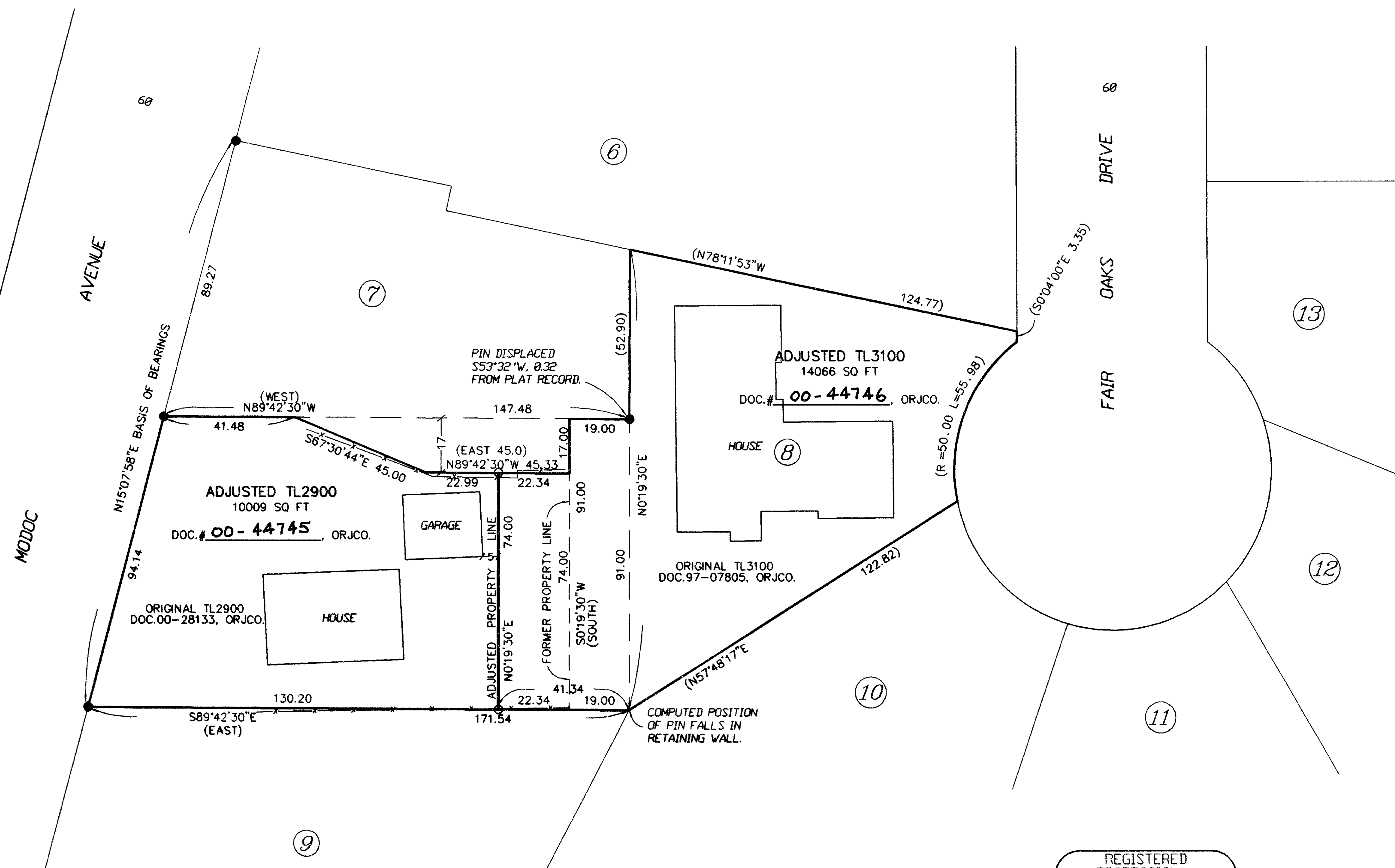

REGISTERED
 PROFESSIONAL
 LAND SURVEYOR
James E. Hibbs
 OREGON
 JULY 17, 1986
 JAMES E. HIBBS
 2234
 RENEWAL DATE 6-30-01

SURVEY BY:
 L.J. FRIAR & ASSOCIATES, P.C.
 CONSULTING LAND SURVEYORS
 816 WEST EIGHTH STREET
 MEDFORD, OREGON 97501
 PHONE: (541) 772-2782

** RECEIVED **
 DATE 12/20/00 BY SB
 This survey consists of:
1 sheet(s) Map
0 page(s) Narrative
 JACKSON COUNTY
 SURVEYOR