

Property Line Adjustment

Approved by the Jackson County Department of Planning and Development (File No. 2000-24-PLA)
By: Sandy Mathewson Date: 12-18-00

SURVEY FOR:

Jeff Stewart
167 Elk Creek Road
Trail, Oregon 97541

SURVEY BY:

Kaiser Surveying
19440 Highway 62
Eagle Point, Oregon 97524

LOCATION:

S.W. 1/4 of Section 30, and
the N.W. 1/4 of Section 31,
T.33S., R.1E., W.M.,
Jackson County, Oregon

DATE:

May 21, 1999

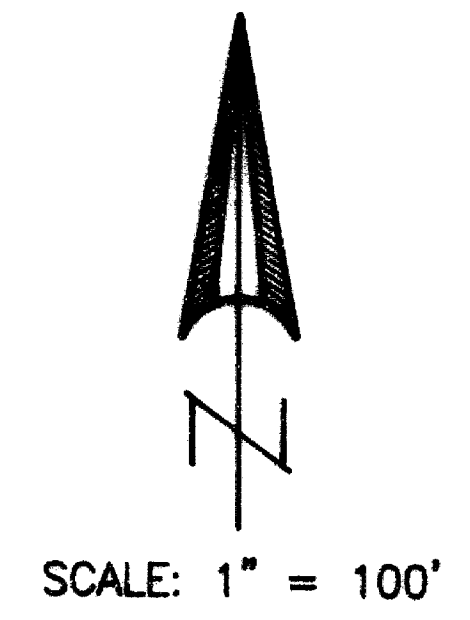

ADJUSTED T.L. 500
INST. No. 00-50107 O.R.

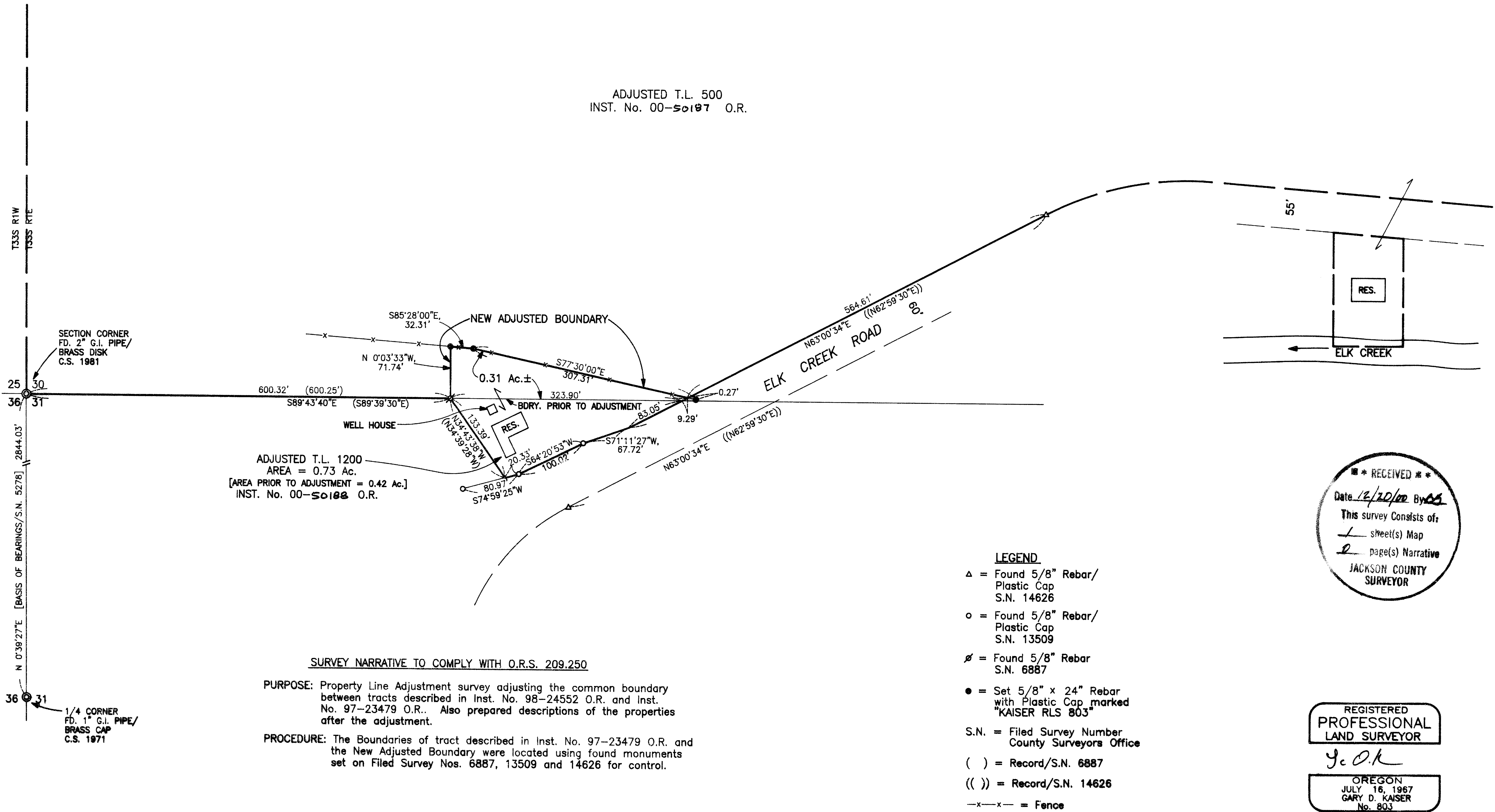

ADJUSTED T.L. 1200
AREA = 0.73 Ac.
[AREA PRIOR TO ADJUSTMENT = 0.42 Ac.]
INST. No. 00-50108 O.R.

SURVEY NARRATIVE TO COMPLY WITH O.R.S. 209.250

PURPOSE: Property Line Adjustment survey adjusting the common boundary between tracts described in Inst. No. 98-24552 O.R. and Inst. No. 97-23479 O.R.. Also prepared descriptions of the properties after the adjustment.

PROCEDURE: The Boundaries of tract described in Inst. No. 97-23479 O.R. and the New Adjusted Boundary were located using found monuments set on Filed Survey Nos. 6887, 13509 and 14626 for control.

- LEGEND**
- Δ = Found 5/8" Rebar/
Plastic Cap
S.N. 14626
 - = Found 5/8" Rebar/
Plastic Cap
S.N. 13509
 - ∩ = Found 5/8" Rebar
S.N. 6887
 - = Set 5/8" x 24" Rebar
with Plastic Cap marked
"KAISER RLS 803"
 - S.N. = Filed Survey Number
County Surveyors Office
 - () = Record/S.N. 6887
 - (()) = Record/S.N. 14626
 - x-x- = Fence

