

**SURVEY FOR:**

Eagle Point School Dist. No. 9  
 P.O. Box 548  
 Eagle Point, OR. 97524  
 and  
 Peter Crandall  
 P.O. Box 561  
 Eagle Point, OR. 97524

**LOCATION:**

N.E. 1/4 of Section 3,  
 T.36S.,R.1W., W.M., and Lot 1  
 Block 1 of CENTRAL ADDITION  
 City of Eagle Point,  
 Jackson County, Oregon

**SURVEY BY:**

Kaiser Surveying  
 19440 Highway 62  
 Eagle Point, OR. 97524

**DATE:**

May 3, 2000

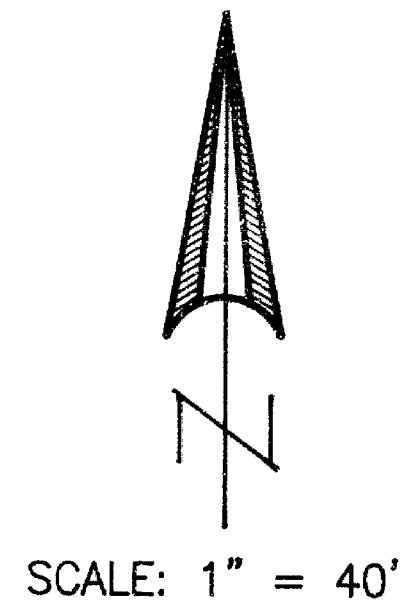

REGISTERED  
**PROFESSIONAL  
 LAND SURVEYOR**

*G. D. Kaiser*  
 OREGON  
 JULY 16, 1967  
 GARY D. KAISER  
 No. 803  
 EXP. 6-30-01

**LEGEND**

- o = Found Monument as Indicated
- = Set 5/8" x 24" Rebar with Plastic Cap marked "KAISER RLS 803"
- S.N. = Filed Survey Number County Surveyors Office
- ( ) = Record/S.N. 16075
- (( )) = Record/S.N. 4265
- (( ( )) = Record/CENTRAL ADDITION (C.A.)
- x-x- = Fence

**SURVEY NARRATIVE TO COMPLY WITH O.R.S. 209.250**

**PURPOSE:** Property Line Adjustment Survey adjusting the boundaries of tracts described in Inst. No. 99-08918 O.R., Tract "B" of Inst. No. 86-03066 O.R. and Tract "B" of Inst. No. 67-00355 O.R.

**PROCEDURE:** The boundaries prior to the Adjustment and the New Adjusted Boundaries were located using Monuments set or found on Filed Survey Nos. 1434, 4265, 10149 and 16075 for control. The New Adjusted Boundaries were located per the clients direction.

**Property Line Adjustment**

Approved by the City of Eagle Point (PA 00-26-BLA)  
*David G. Russell*  
 City Administrator/Planning Director Date *5/19/00*

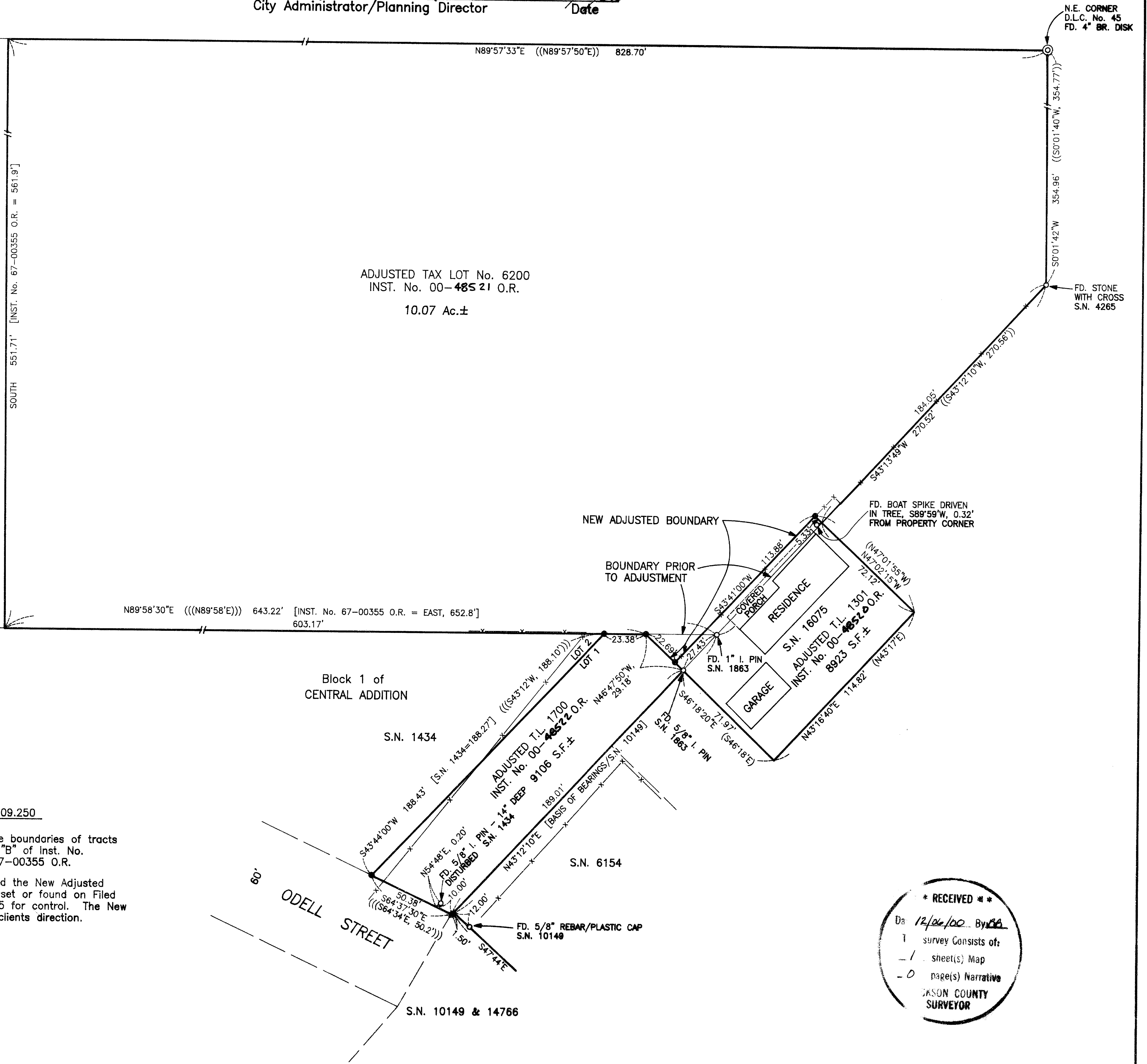

**\* RECEIVED \***  
 On *12/04/00* By *JK*  
 1 survey Consists of:  
 - 1 sheet(s) Map  
 - 0 page(s) Narrative  
 JASON COUNTY  
 SURVEYOR