

# MAP OF SURVEY

LOCATED IN THE SW QUARTER OF THE NW QUARTER SECTION 33,  
T. 36 S., R. 1 W., OF WILLAMETTE MERIDIAN  
JACKSON COUNTY, OREGON

**SURVEY FOR:**  
CRATER TITLE INSURANCE  
300 WEST MAIN  
P.O. Box 250  
MEDFORD, OR 97501

**LEGEND**  
 ● FOUND MONUMENT AS SHOWN  
 ● SET 5/8" REBAR/CAP MARKED LS2541  
 (R) RECORD  
 (M) MEASURED  
 (C) CALCULATED  
 (CS) COUNTY SURVEY #  
 TL TAX LOT #  
 INS INSTRUMENT #

**BASIS OF BEARINGS**

THE BASIS OF BEARINGS WAS DETERMINED FROM FIELD TIES MADE BETWEEN EXISTING MONUMENTS FOUND AT THE NORTHWEST SECTION CORNER AND THE WEST QUARTER CORNER AS REFERENCED ON CS 11297. FOUND AS SHOWN HEREON.

**NARRATIVE**

THE PURPOSE OF THIS SURVEY WAS TO MONUMENT THE SOUTH LINE OF TAX LOT 400 AND THE NORTH LINE OF TAX LOT 501. THE AREA BETWEEN LINES DEFINES THE NORTH AND SOUTH BOUNDARY OF TAX LOT 590. PERTINENT EASEMENTS OF RECORD ARE DEPICTED HEREON FOR CLARITY TO THE OWNERS.

**REFERENCE DOCUMENTS**

- |              |          |
|--------------|----------|
| INS 00-22685 | CS 16446 |
| INS 00-34517 | CS 11297 |
| INS 99-46892 | CS 7119  |
| INS 99-35295 | CS 3442  |
| INS 98-05304 | CS 786   |
| INS 96-32928 |          |

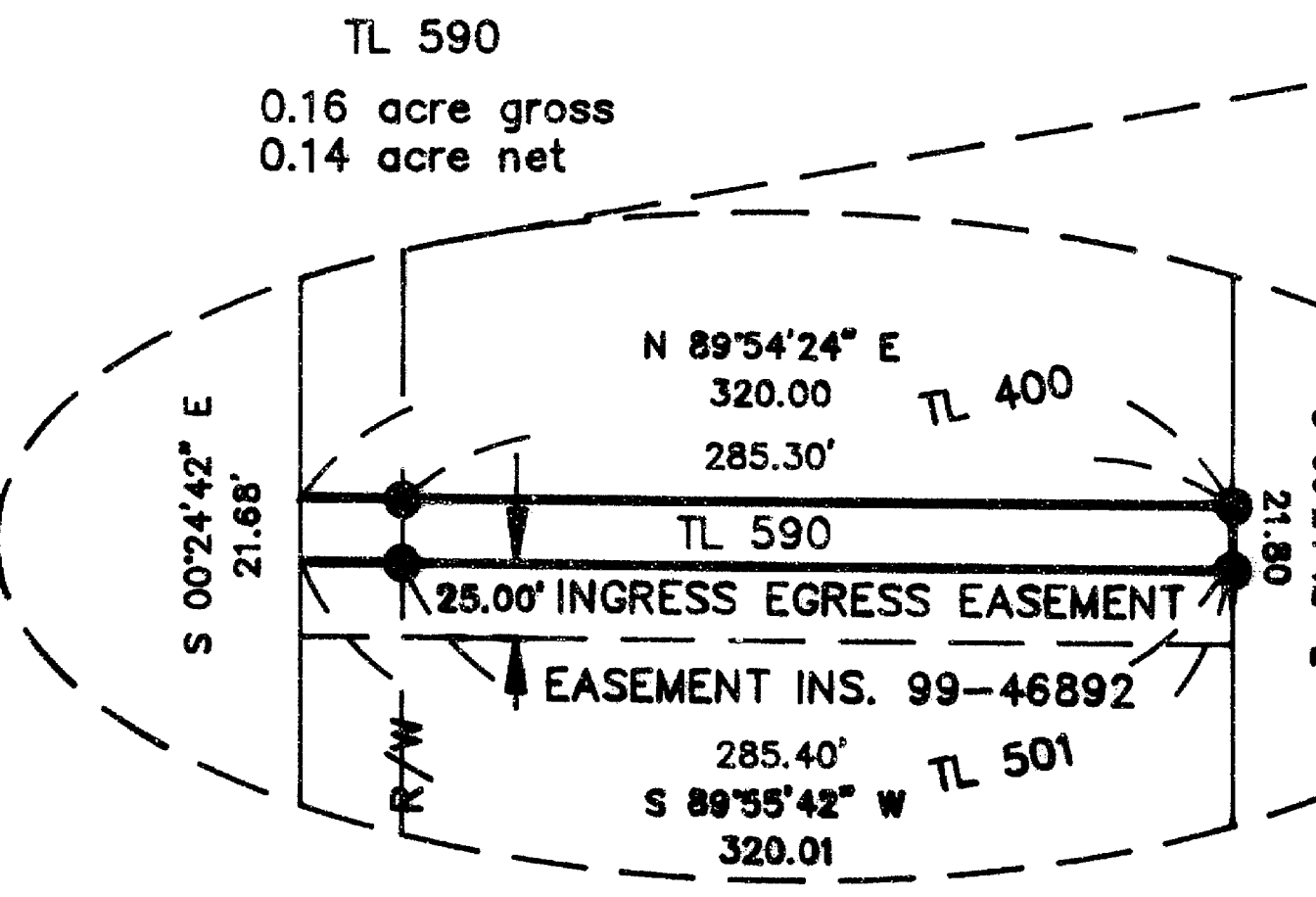
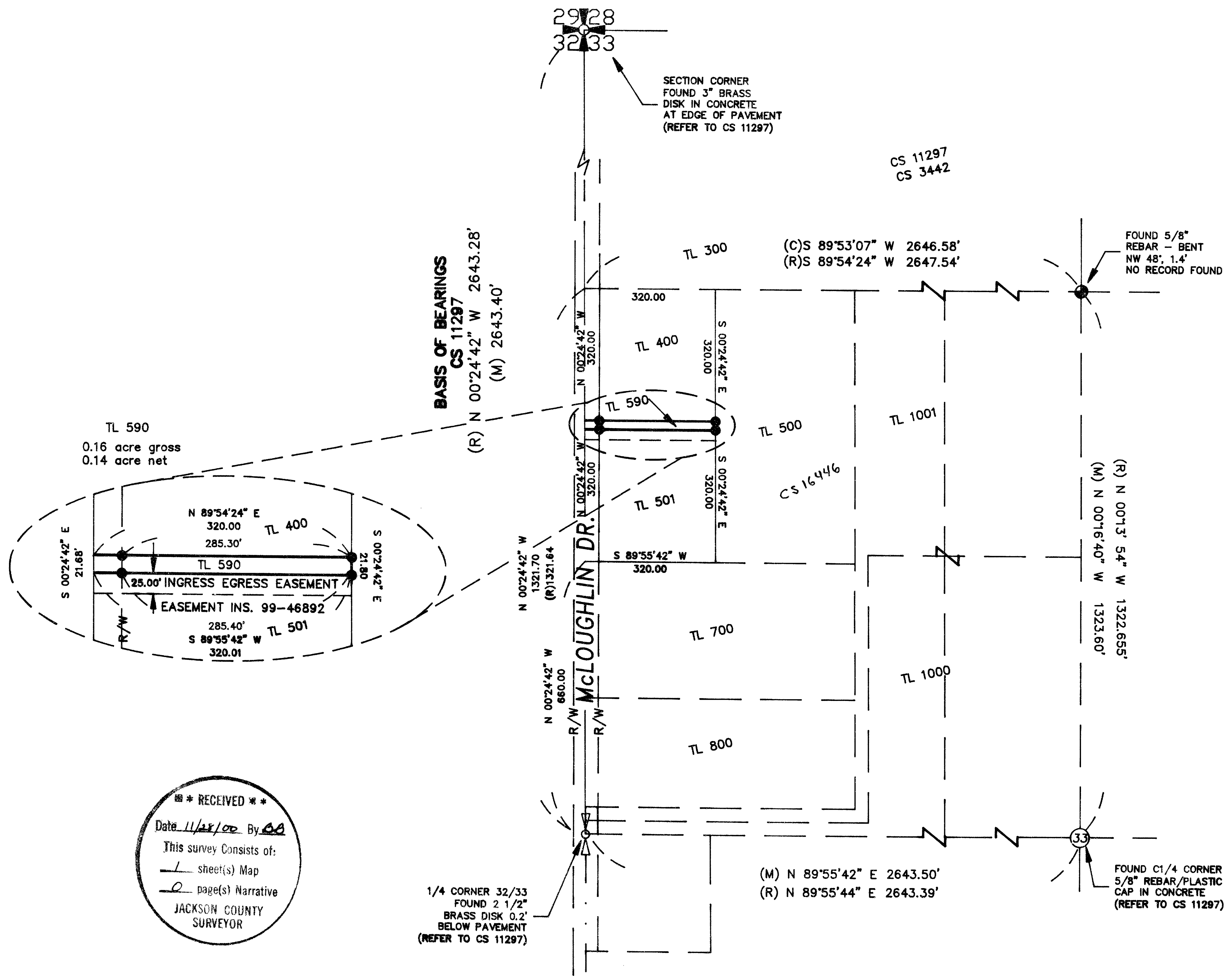

**\*\* RECEIVED \*\***  
 Date 11/21/00 By CS  
 This survey consists of:  
 1 sheet(s) Map  
 2 page(s) Narrative  
 JACKSON COUNTY SURVEYOR

1/4 CORNER 32/33  
 FOUND 2 1/2"  
 BRASS DISK 0.2'  
 BELOW PAVEMENT  
 (REFER TO CS 11297)

FOUND C1/4 CORNER  
 5/8" REBAR/PLASTIC  
 CAP IN CONCRETE  
 (REFER TO CS 11297)

REGISTERED  
 PROFESSIONAL  
 LAND SURVEYOR  
  
 OREGON  
 JAN. 21, 1992  
 DANIEL L. SEIBERT  
 2541  
 EXPIRES 6-30-02

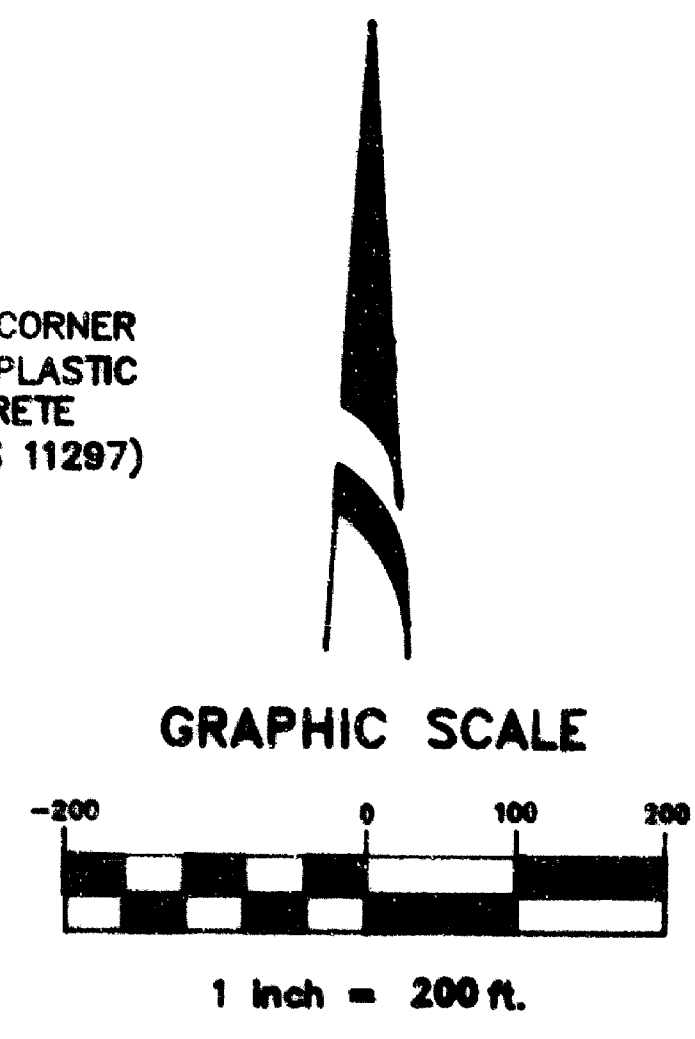

**L&S SURVEYING**  
 78 Leafwood Dr.  
 Eagle Point, OR 97524  
 Phone (541) 830-0111