

NARRATIVE TO COMPLY WITH O.R.S. 209.250

SURVEY FOR: JACKSON COUNTY ROADS AND PARKS SERVICES
200 ANTELOPE ROAD, WHITE CITY, ORE. 97503

PURPOSE OF SURVEY: TO MONUMENT THE ROAD RIGHT OF WAY OWNED BY JACKSON COUNTY, OREGON.
RIGHT OF WAY WAS ACQUIRED BY PETITION AND DEED. PREEXISTING RIGHT OF WAY WHICH MAY LIE OUTSIDE OF THAT SHOWN ON THIS PLAT IS TO BE VACATED TO THE ADJUTING LANDOWNERS.

PROCEDURE: A CLOSED TRAVERSE WAS RUN TYING FOUND MONUMENTS AND GOVERNMENT CORNERS.
A NEW RIGHT OF WAY CENTERLINE WAS ESTABLISHED FROM WHICH TO DESCRIBE ADDITIONAL ACQUISITIONS AND CURRENT RIGHT OF WAY WIDTHS.
A CONTROL TRAVERSE WAS LATER RUN TO ESTABLISH PERMANENT CONTROL POINTS IN ACCORDANCE WITH O.R.S. 209.150. THE CONTROL NETWORK CONSISTS OF THE MONUMENTED GOVERNMENT CORNERS AND AN ADDITIONAL 3 POINTS AS SHOWN ON THIS MAP.

BASIS OF BEARINGS: RECORDED SURVEY NUMBER 8576
COORDINATES ARE ASSUMED.

DATE: NOVEMBER 16, 2000

BELLINGER LANE (HULL RD. - ARNOLD LN.)
LOCATED IN: SEC. 34 AND SEC. 35, T. 37 S, R. 2 W, W. M.

JACKSON COUNTY ROADS AND PARKS SERVICES
200 ANTELOPE ROAD
WHITE CITY, OREGON 97503

REGISTERED PROFESSIONAL LAND SURVEYOR

James P. Dickerson
OREGON
JANUARY 17, 1995
JAMES P. DICKERSON
2691

EXP. 12-31-99

LEGEND

- FOUND MONUMENT
- ⊕ GOVERNMENT CORNER
- ⊙ SET 5/8" X 30" I. PIN W/ALUM. CAP STAMPED "JA. CO. HORIZ. CONTROL"

Previously recorded as Survey no. 16090

SCALE: 1" = 100'

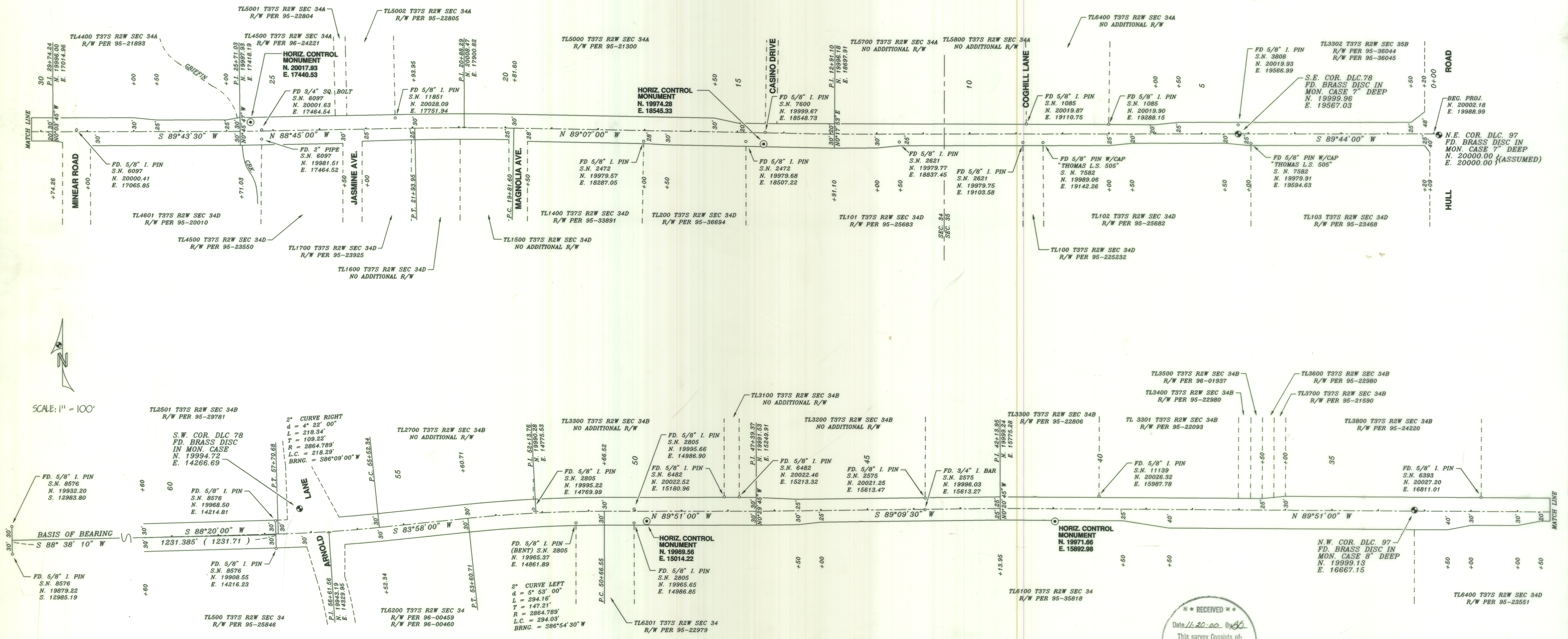

SCALE: 1" = 100'

RECEIVED
Date 11-20-00 By JD
This survey consists of:
1 sheet(s) Map
2 page(s) Narrative
JACKSON COUNTY SURVEYOR