

PROPERTY LINE ADJUSTMENT

MAP OF SURVEY LOCATED IN NW 1/4 SECTION 18, T37S, R1W, WM CITY OF MEDFORD JACKSON COUNTY, OREGON NOVEMBER 20, 2000

LOT 8, BLK 1, R.V.I.P., UNIT NO. 3

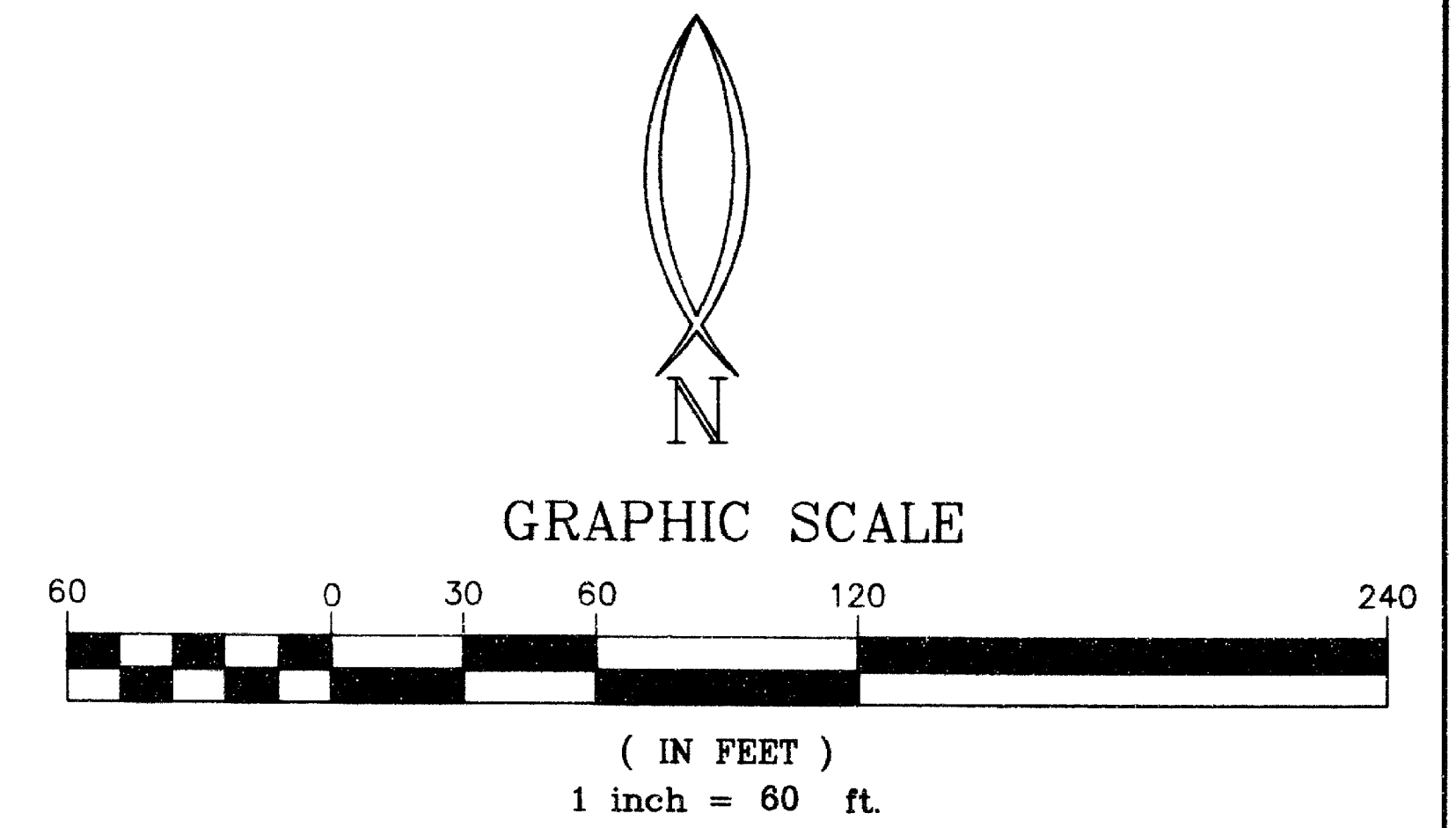
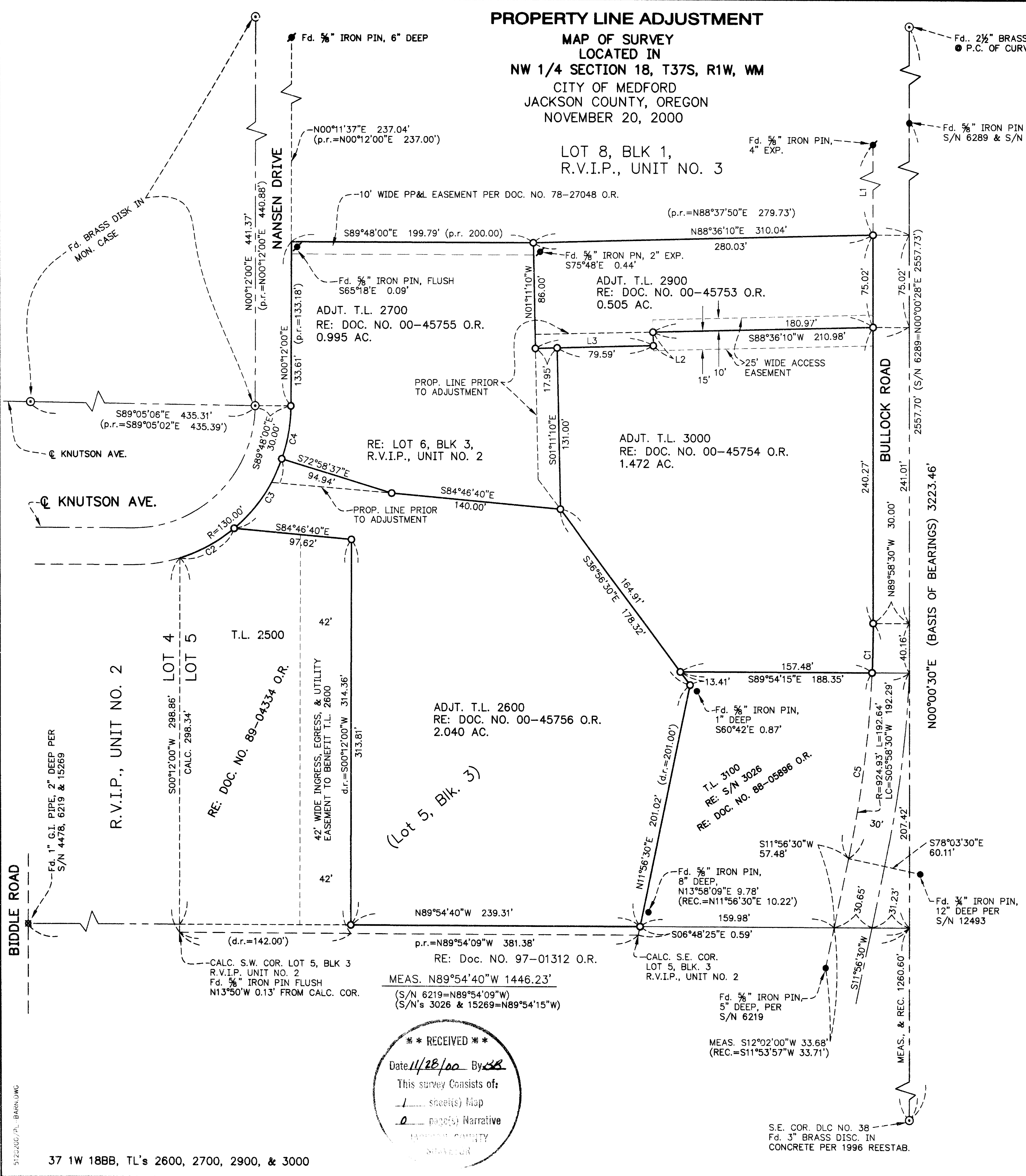

LEGEND

- Legend items: SET 3/8" X 30" REBAR & ORANGE PLASTIC CAP STAMPED 'HARDEY ENG & ASSOC', FOUND 3/8" REBAR PER S/N 3026, FOUND 3/8" REBAR PER R.V.I.P., UNIT NO. 2 OR 3, ROGUE VALLEY INDUSTRIAL PARK, DEED RECORD, PLAT RECORD, FILED SURVEY NO., OFFICIAL RECORDS.

CURVE DATA

Table with columns: DELTA, RADIUS, LENGTH, L.C BRG/DIST. Rows C1 through C5.

LINE DATA

Table with columns: LINE, BEARING, DISTANCE. Rows L1 through L3.

NARRATIVE:

PURPOSE: To survey, monument, and redescribe four tax lots as shown hereon and approved by City of Medford Planning Department. PROCEDURE: Found centerline monuments on Nansen Drive and Knutson Ave. as shown. BASIS OF BEARINGS: East line of DLC No. 38 per S/N 3026

RECEIVED stamp: Date 11/28/00 By [Signature]. This survey consists of 1 sheet(s) Map, 0 page(s) Narrative.

REGISTERED PROFESSIONAL LAND SURVEYOR: RICHARD L. BATH, OREGON JULY 30, 1976, RICHARD L. BATH No. 1069, RENEWS 12/31/01

Hardey Engineering & Associates, Inc. logo and contact information: P.O. BOX 1625, MEDFORD, OREGON 97501-0063, VOICE: 541-772-6880, FAX: 541-772-9573, EMAIL: hardey@wave.net