

WIMER STREET

NE COR. GOVT. LOT 4
FD. 1" SQ. IRON BAR IN MONUMENT CASE

MAP OF SURVEY

LOCATED IN

THE SE 1/4 OF SECTION 5, T.39S., R.1E., W.M.
CITY OF ASHLAND, JACKSON COUNTY, OREGON

FOR: ANTHONY HAULK, MD.
BY: GEORGE BURRELL, P.L.S.
PMB 261
2305-C ASHLAND STREET
ASHLAND, OR. 97520
NOVEMBER 3, 2000

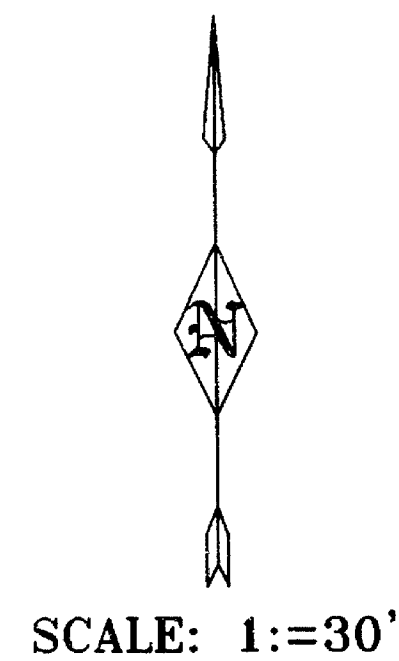

BASIS OF BEARING

WEST LINE OF D.L.C. 40 AS MONUMENTED PER RS 7459

LEGEND

- SET 5/8" x 24" IRON PIN (TAGGED PLS 638)
- RS RECORDED SURVEY
- DR DEED RECORD
- ORJCO OFFICIAL RECORDS, JACKSON COUNTY, OREGON
- M/L MORE OR LESS

REGISTERED
PROFESSIONAL
LAND SURVEYOR

George Burrell

OREGON
JULY 10, 1964
GEORGE R. BURRELL
638

EXP. 12-31-01

** RECEIVED **

Date Nov 30 2000 By RLL

This survey consists of:

1 sheet(s) Map

1 page(s) Narrative

JACKSON COUNTY
SURVEYOR

DETAIL "A"

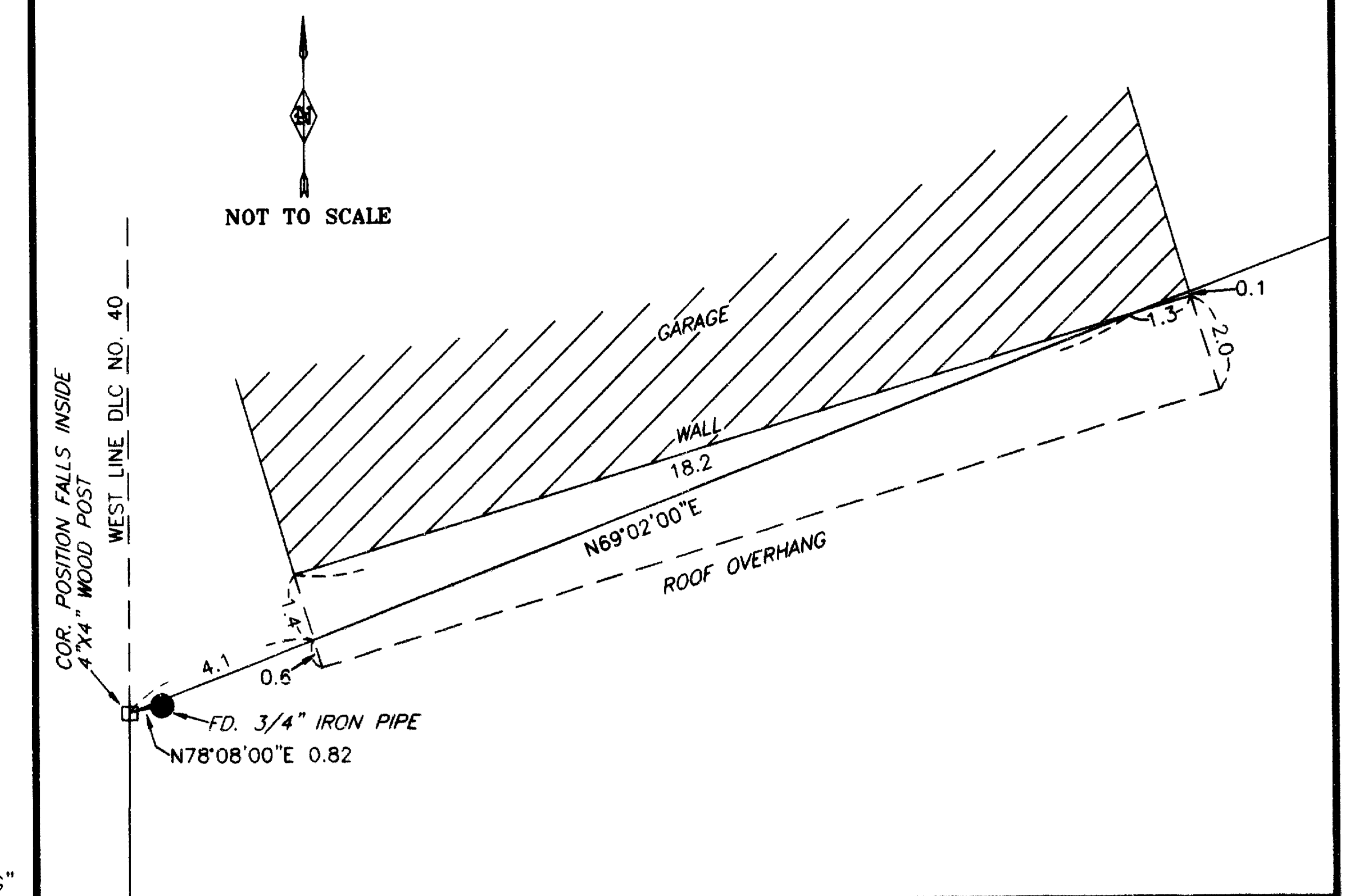

TL NO. 4600-39-1E-05DD

FILE: "MANZANITA3.DWG"

SURVEY NO. 16722

SURVEY NARRATIVE TO COMPLY WITH O.R.S. 209.250

FOR:

Anthony Haulk, M.D.
285 High Street
Ashland, Oregon 97520

LOCATION:

The Southeast one Quarter of Section 5, Township 39 South, Range 1 East of the Willamette Meridian in the City of Ashland.

PURPOSE:

To monument and mark the boundary line common to the tracts described in Instrument No. 99-36167 and Instrument No. 99-29772 of the Official Records of Jackson County, Oregon.

PROCEDURE:

The Found centerline street monuments and monuments controlling the West line of D.L.C. No. 40, as shown on the accompanying map, along with supplementary control established during the course of recorded survey no. 12685, were used in establishing said boundary according to deed record. The found 3/4 " iron pipe (origin unknown) near the Southwest corner of the tract described in Instrument No. 99-36167 of the Official Records, may have been disturbed by the recent (past 5 years) installation of a 4" X 4" wood fence post as shown on the accompanying map.

BY:

George Burrell, PLS
PMB 261
2305-C Ashland Street
Ashland, Oregon 97520
Nov. 3, 2000

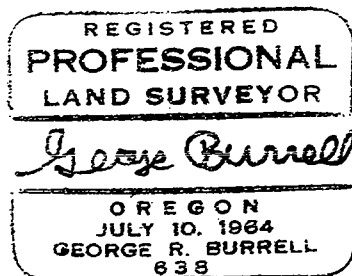

Exp. 12/31/01

T.L. No. 4600-39-1E-05DD

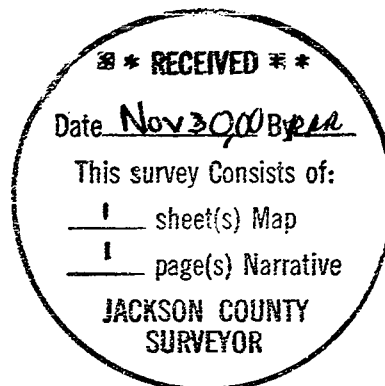

WIMER STREET

MAP OF SURVEY

LOCATED IN

THE SE 1/4 OF SECTION 5, T.39S., R.1E., W.M.
CITY OF ASHLAND, JACKSON COUNTY, OREGON

FOR: ANTHONY HAULK, MD.
BY: GEORGE BURRELL, P.L.S.
PMB 261
2305-C ASHLAND STREET
ASHLAND, OR. 97520
NOVEMBER 3, 2000

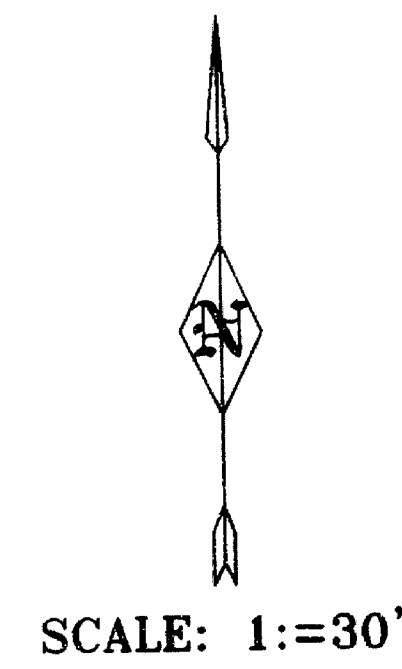

BASIS OF BEARING

WEST LINE OF D.L.C. 40 AS MONUMENTED PER RS 7459

LEGEND

- SET 5/8" x 24" IRON PIN (TAGGED PLS 638)
- RS RECORDED SURVEY
- DR DEED RECORD
- ORJCO OFFICIAL RECORDS, JACKSON COUNTY, OREGON
- M/L MORE OR LESS

REGISTERED
PROFESSIONAL
LAND SURVEYOR

George Burrell

OREGON
JULY 10, 1964
GEORGE R. BURRELL
638

EXP. 12-31-01

** RECEIVED **

Date Nov 30 2000 By RLB

This survey consists of:

- 1 sheet(s) Map
- 1 page(s) Narrative

JACKSON COUNTY
SURVEYOR

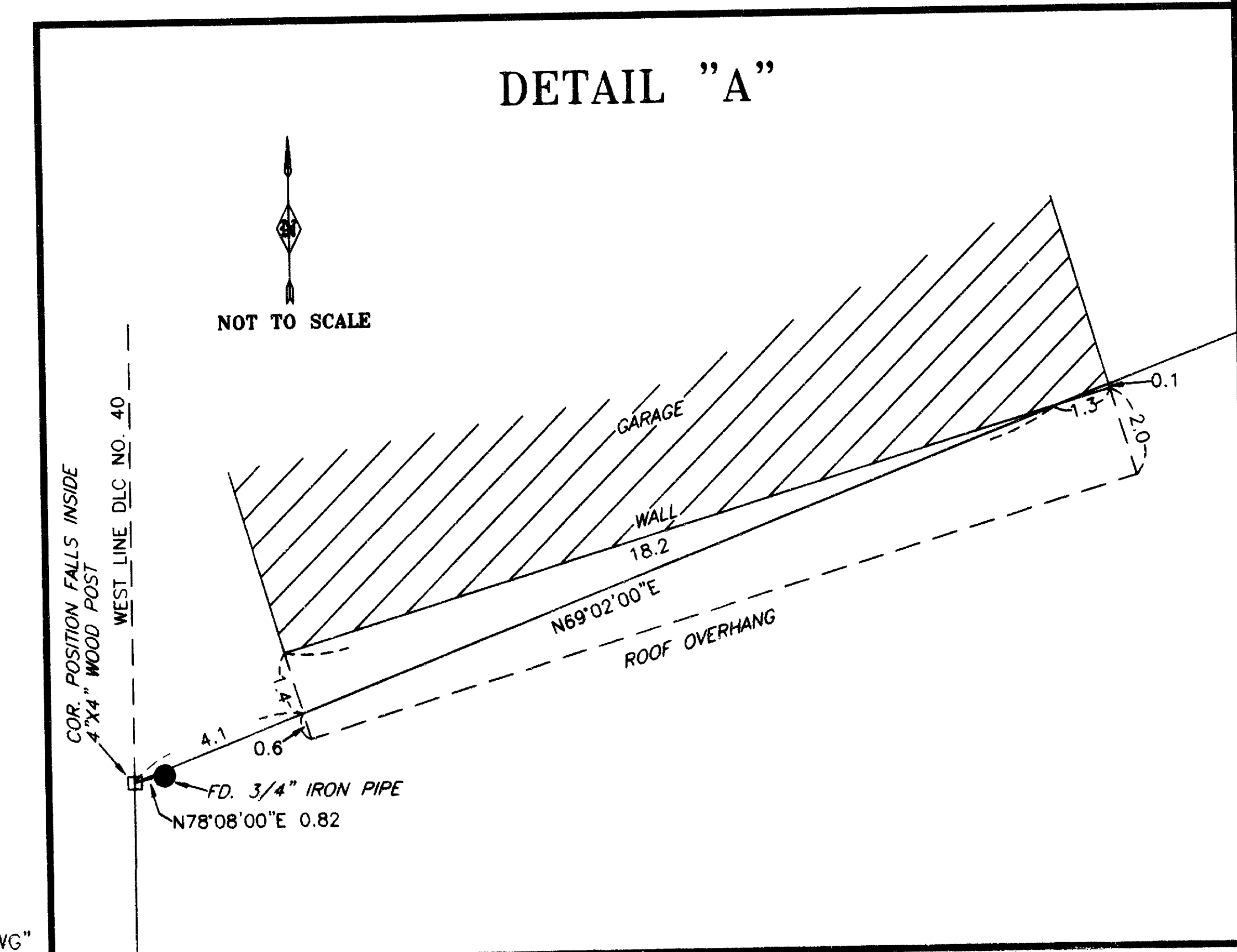
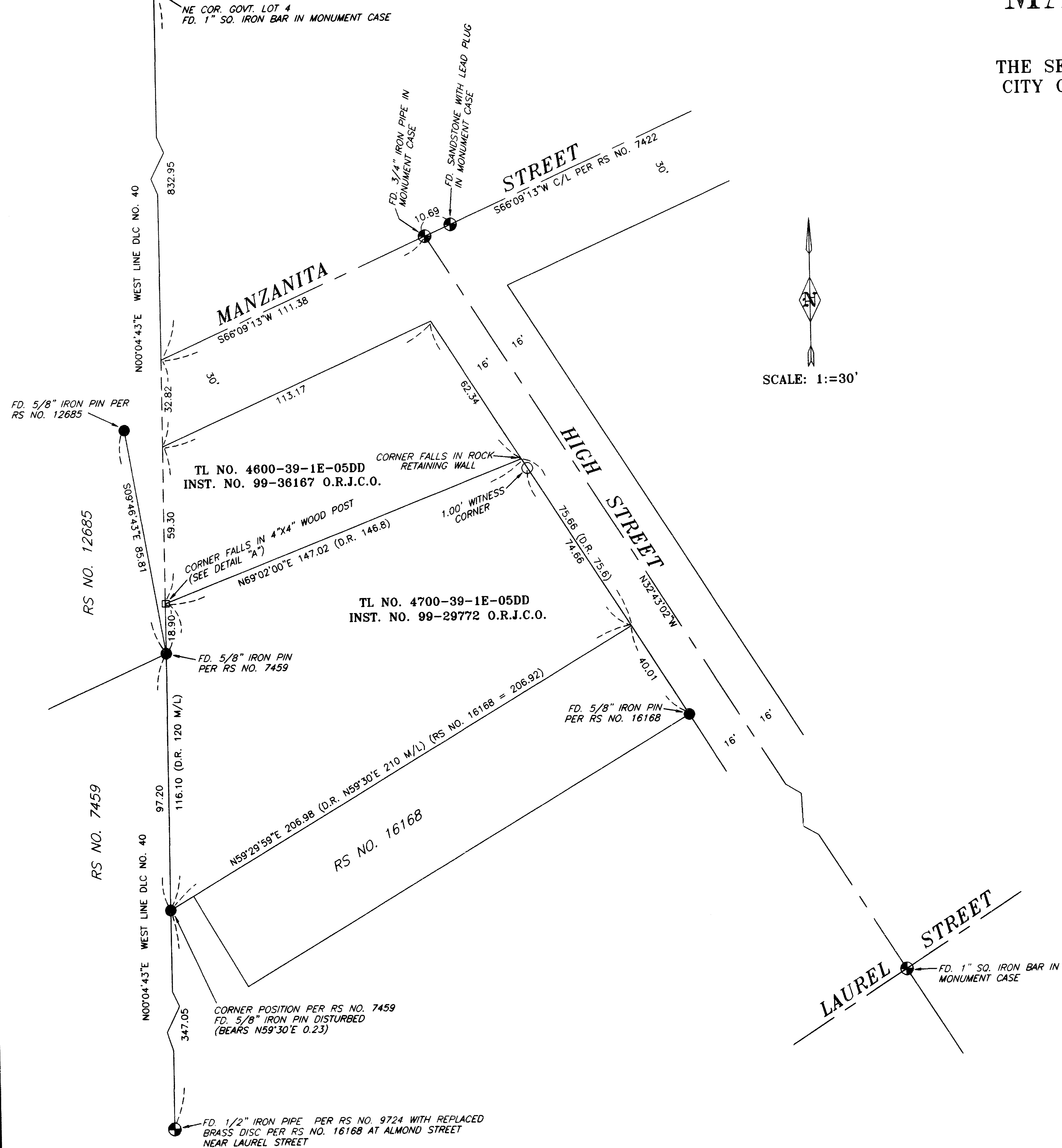

TL NO. 4600-39-1E-05DD

FILE: "MANZANITA3.DWG"