

16719

SURVEY FOR:
ONE COMPANY
 10794 Weyburn Avenue
 Los Angeles, CA. 90024

LOCATION:
 N.E. 1/4 of Section 35,
 T.37S.,R.2W., W.M.,
 City of Medford,
 Jackson County, Oregon

SURVEY BY:
 Kaiser Surveying
 19440 Highway 62
 Eagle Point, OR. 97524

DATE:
 November 21, 2000

REGISTERED
 PROFESSIONAL
 LAND SURVEYOR

S.O.K.

OREGON
 JULY 16, 1967
 GARY D. KAISER
 No. 803
 EXP. 6-30-01

SURVEY NARRATIVE TO COMPLY WITH O.R.S. 209.250

PURPOSE: Boundary Survey Tract described in Inst. No. 95-11847 O.R.
 less Tract described in Inst. No. 00-09946 O.R.

PROCEDURE: The Boundaries of the Subject Property were computed
 and monumented using information on Filed Survey No.
 16689 for control.

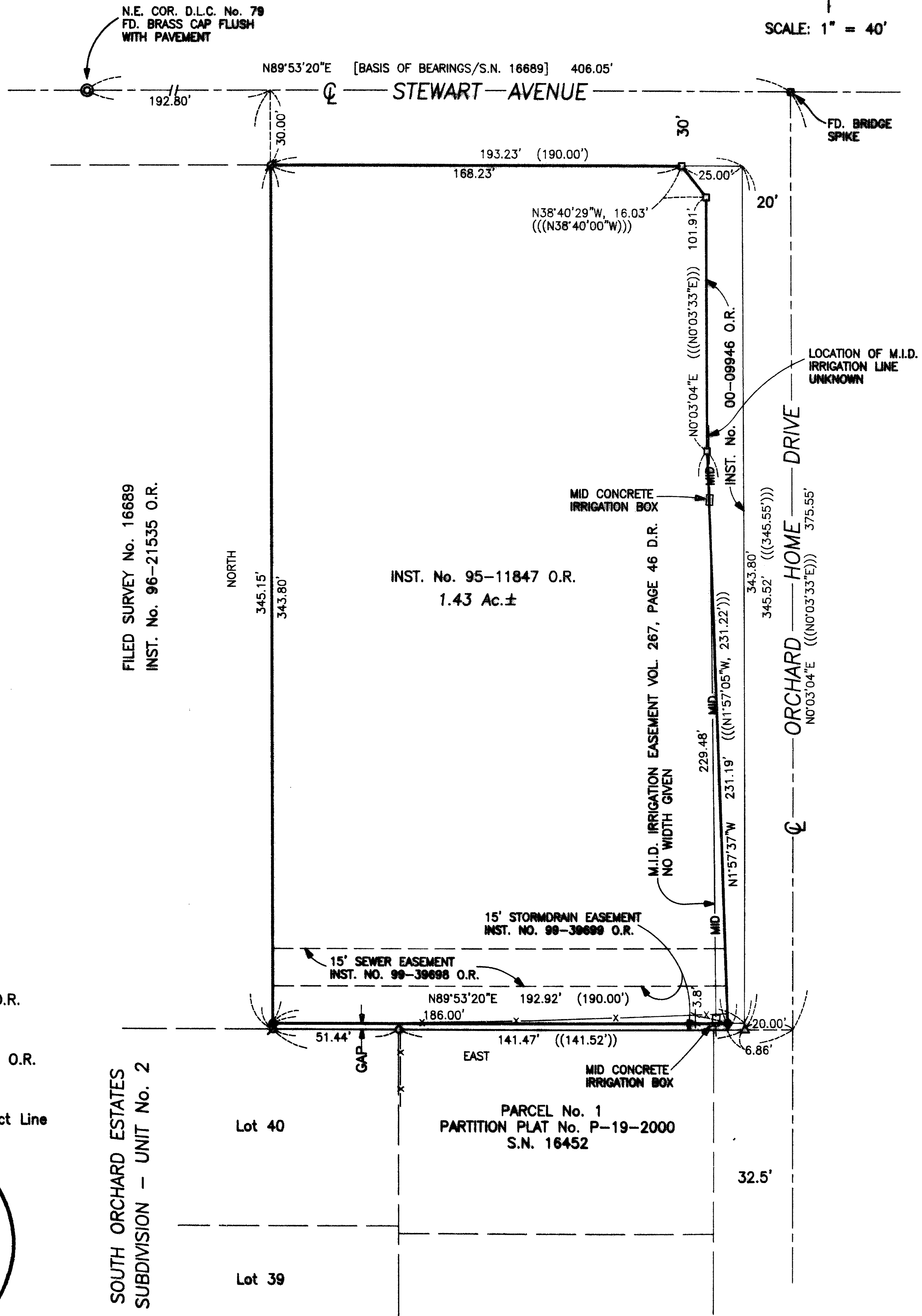
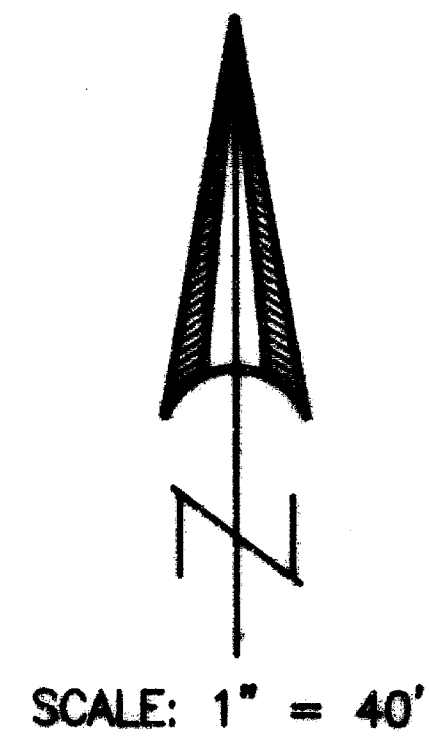

FILED SURVEY No. 16689
 INST. No. 96-21535 O.R.

INST. No. 95-11847 O.R.
 1.43 Ac.±

LEGEND

- ⊗ = Found 5/8" Rebar with Plastic Cap - S.N. 16689
- = Found 5/8" Rebar with Plastic Cap - S.N. 16172
- △ = Found Lead/Tack/Washer S.N. 16452
- = Found 5/8" Rebar with Plastic Cap - Jackson Co. Public Wks.
- = Set 5/8" x 30" Rebar with Plastic Cap marked "KAISER RLS 803"
- S.N. = Filed Survey Number
 County Surveyors Office
- () = Record/Inst. No. 95-11847 O.R.
- (()) = Record/S.N. 16452
- ((()) = Record/Inst. No. 00-09946 O.R.
- x-x- = Fence
- MID- = Medford Irrigation District Line

RECEIVED
 Date 11/22/00 By RRR
 This survey consists of
 1 sheet(s) Map
 0 page(s) Narrative
 JACKSON COUNTY
 SURVEYOR

16719