

SURVEY FOR:

Bud Robertson
1362 Hwy. 227
Trail, OR. 97541

LOCATION:

N.E. 1/4 of Section 33,
T.33S.,R.1W., W.M.,
Jackson County, Oregon

SURVEY BY:

Kaiser Surveying
19440 Highway 62
Eagle Point, OR. 97524

DATE:

November 10, 2000

LEGEND

- o = Found 5/8" Rebar with Plastic Cap S.N. 16608
 - Δ = Found I. Pipe Origin Unknown
 - = Set 5/8" x 24" Rebar with Plastic Cap marked "KAISER RLS 803"
 - ✕ = Set 5/8" x 30" Rebar with Plastic Cap marked "KAISER RLS 803"
- S.N. = Filed Survey Number
County Surveyors Office
- W.C. = Witness Corner
- () = Record/S.N. 9986

REGISTERED
PROFESSIONAL
LAND SURVEYOR

Y.O.K.
OREGON
JULY 16, 1967
GARY D. KAISER
No. 803
EXP. 6-30-01

*** RECEIVED ***
Date 11/15/00 By RAE
This survey consists of:
1 sheet(s) Map
0 page(s) Narrative
JACKSON COUNTY
SURVEYOR

SCALE: 1" = 200'

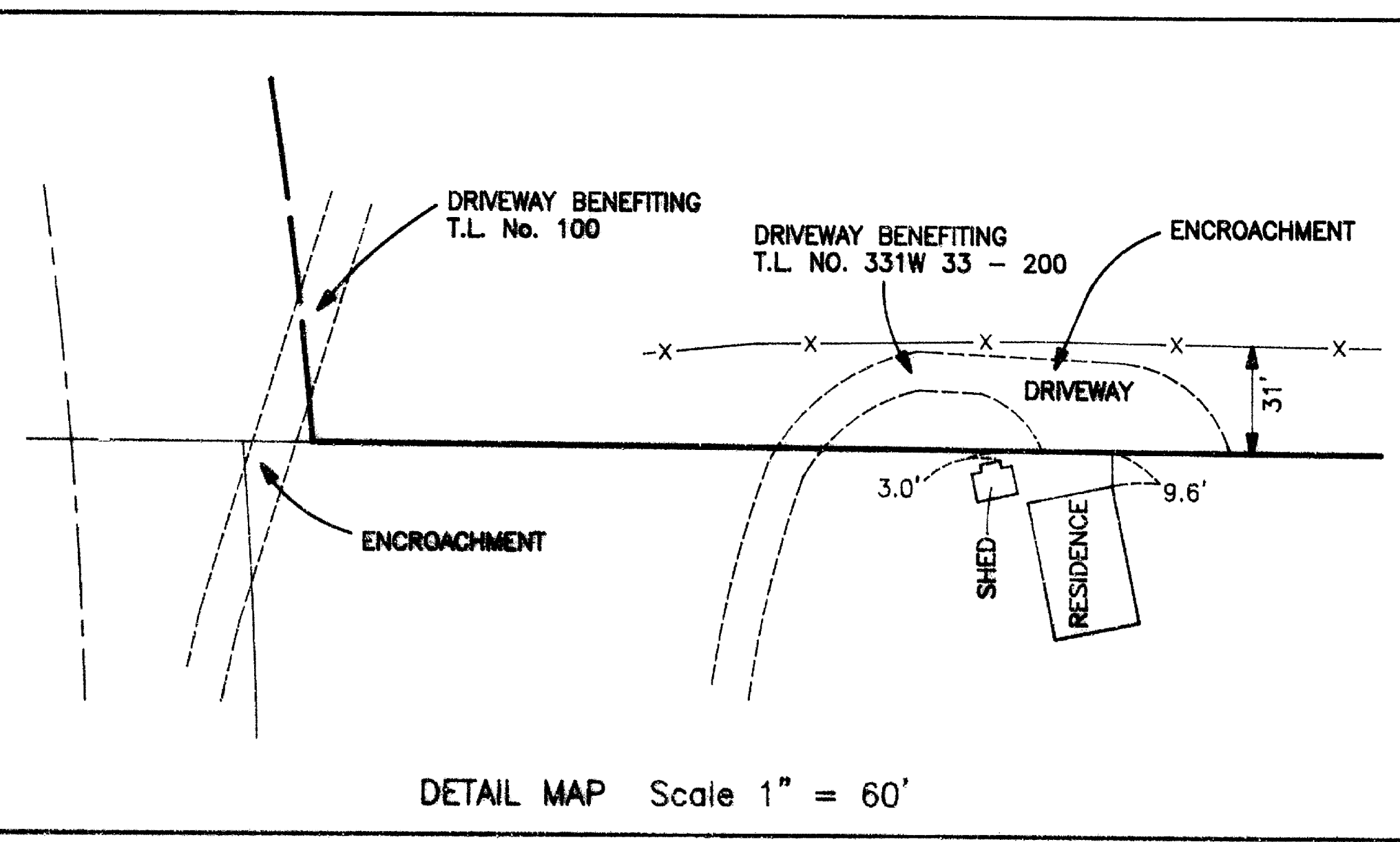
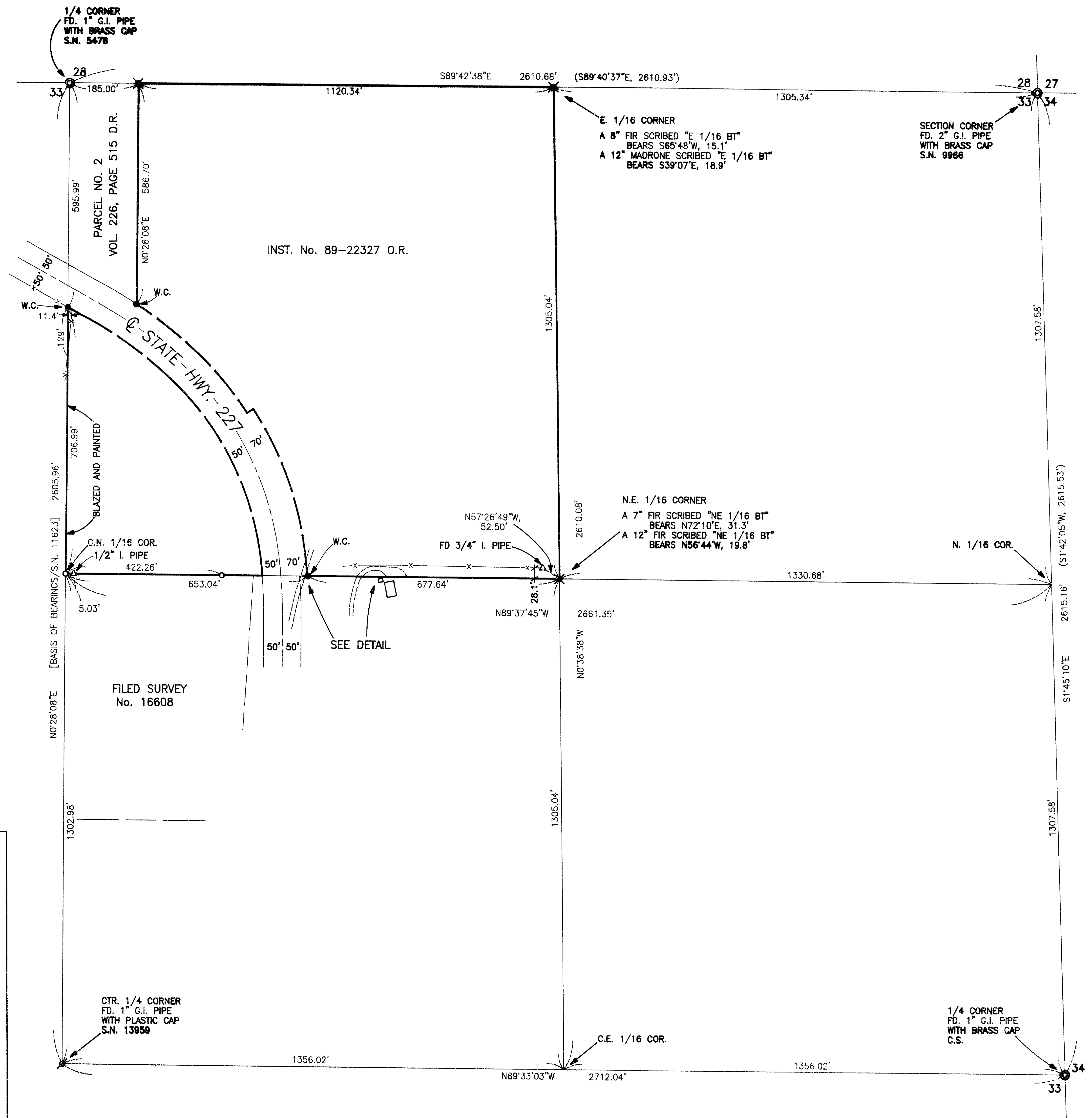
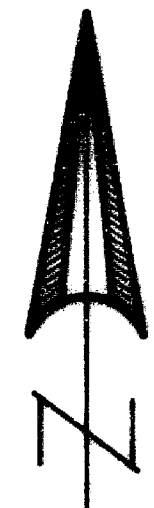

SURVEY NARRATIVE TO COMPLY WITH O.R.S. 209.250

PURPOSE: Boundary Survey of Tract described in Inst. No. 89-22327 O.R.

PROCEDURE: A Subdivision of the NE Quarter of Section 33 was required to establish the subject tract boundaries. This was accomplished using control shown on the annexed map.

State Highway 227 as shown was located from the average center of the pavement.

The East Boundary of Parcel No. 2 as described in Vol. 226, Page 515 D.R. was located parallel to the North-South centerline of Section 33, and 185.00' feet easterly therefrom per deed calls.