

16708

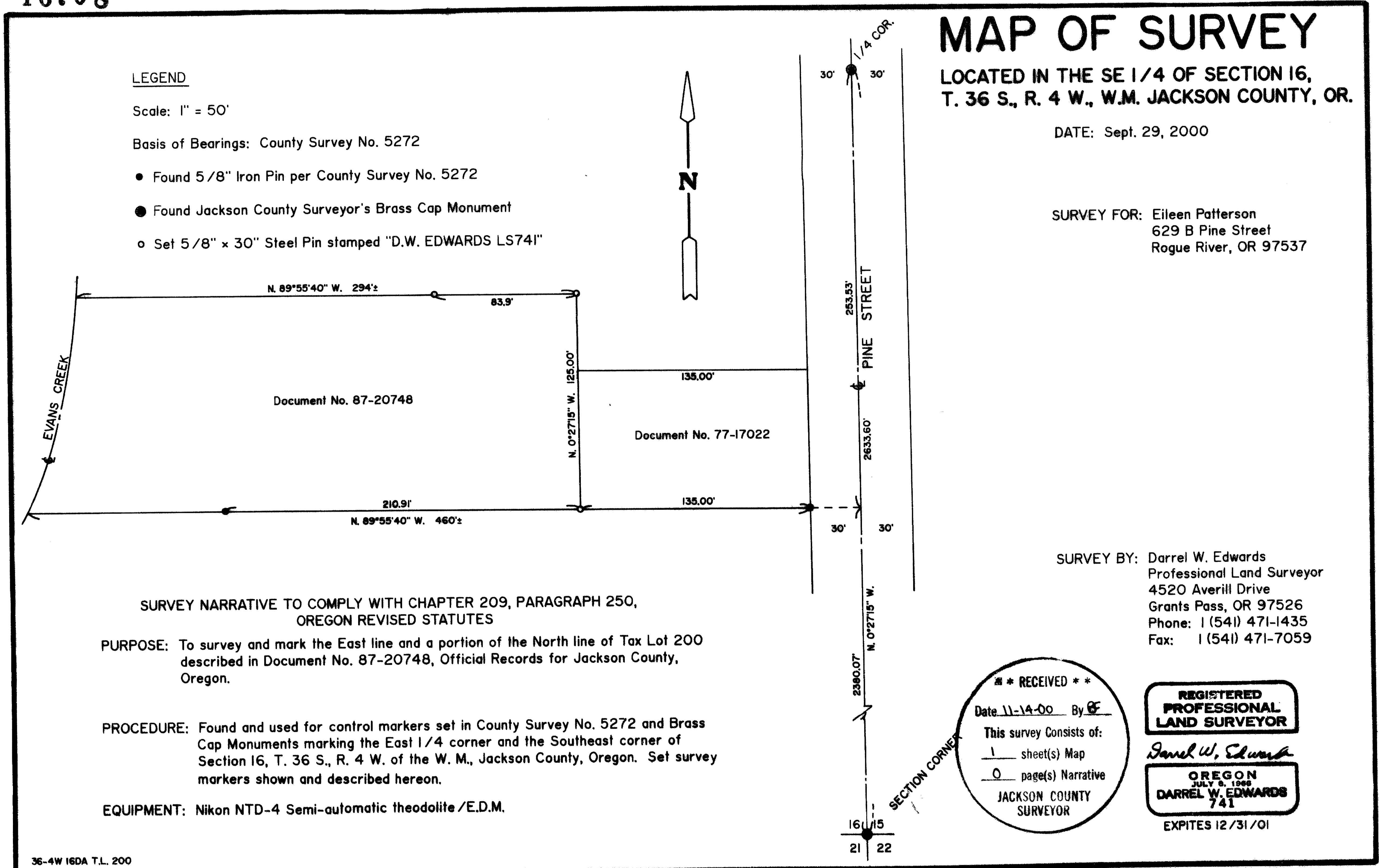

LEGEND

Scale: 1" = 50'

Basis of Bearings: County Survey No. 5272

- Found 5/8" Iron Pin per County Survey No. 5272
- Found Jackson County Surveyor's Brass Cap Monument
- Set 5/8" x 30" Steel Pin stamped "D.W. EDWARDS LS741"

MAP OF SURVEY

LOCATED IN THE SE 1/4 OF SECTION 16,
T. 36 S., R. 4 W., W.M. JACKSON COUNTY, OR.

DATE: Sept. 29, 2000

SURVEY FOR: Eileen Patterson
629 B Pine Street
Rogue River, OR 97537

**SURVEY NARRATIVE TO COMPLY WITH CHAPTER 209, PARAGRAPH 250,
OREGON REVISED STATUTES**

PURPOSE: To survey and mark the East line and a portion of the North line of Tax Lot 200 described in Document No. 87-20748, Official Records for Jackson County, Oregon.

PROCEDURE: Found and used for control markers set in County Survey No. 5272 and Brass Cap Monuments marking the East 1/4 corner and the Southeast corner of Section 16, T. 36 S., R. 4 W. of the W. M., Jackson County, Oregon. Set survey markers shown and described hereon.

EQUIPMENT: Nikon NTD-4 Semi-automatic theodolite /E.D.M.

SURVEY BY: Darrel W. Edwards
Professional Land Surveyor
4520 Averill Drive
Grants Pass, OR 97526
Phone: 1 (541) 471-1435
Fax: 1 (541) 471-7059

**** RECEIVED ****
Date 11-14-00 By *DE*
This survey consists of:
1 sheet(s) Map
0 page(s) Narrative
JACKSON COUNTY
SURVEYOR

**REGISTERED
PROFESSIONAL
LAND SURVEYOR**

Darrel W. Edwards

**OREGON
JULY 6, 1968
DARREL W. EDWARDS
741**

EXPIRES 12/31/01

16708