

# MAP

SHOWING A SURVEY LOCATED IN THE NORTH 1/2  
OF SECTION 27, T38S., R3W., WM.,  
JACKSON COUNTY, OREGON

**SURVEYED FOR:**

APPLIGATE CHRISTIAN FELLOWSHIP  
7590 HIGHWAY 238  
JACKSONVILLE, OR.

**SURVEYED BY:**

MAX H. HULL SURVEYING  
231 N.W. "B" STREET  
GRANTS PASS, OR.

**NARRATIVE**

THE PURPOSE OF THIS SURVEY WAS TO SURVEY AND MARK THE PERIMETER  
BOUNDARY OF THOSE COMBINED PROPERTIES DESCRIBED IN DOCUMENTS NO.  
96-02883, NO. 94-39740, NO. 82-17111, NO. 86-17549 AND NO. 99-46482,  
OF THE JACKSON COUNTY DEED RECORDS; THENCE I SURVEYED TO MONUMENTS AS  
SHOWN FOUND ON THIS MAP; THENCE USING SURVEY NO. 10150, I  
CALCULATED THE SUBDIVISION OF THE NORTHWEST 1/4 AS SHOWN; THENCE  
I SURVEYED AND MARKED THE BOUNDARIES AS INDICATED. THE SURVEY  
WAS CONDUCTED WITH A NIKON DTM-420 TOTAL STATION.

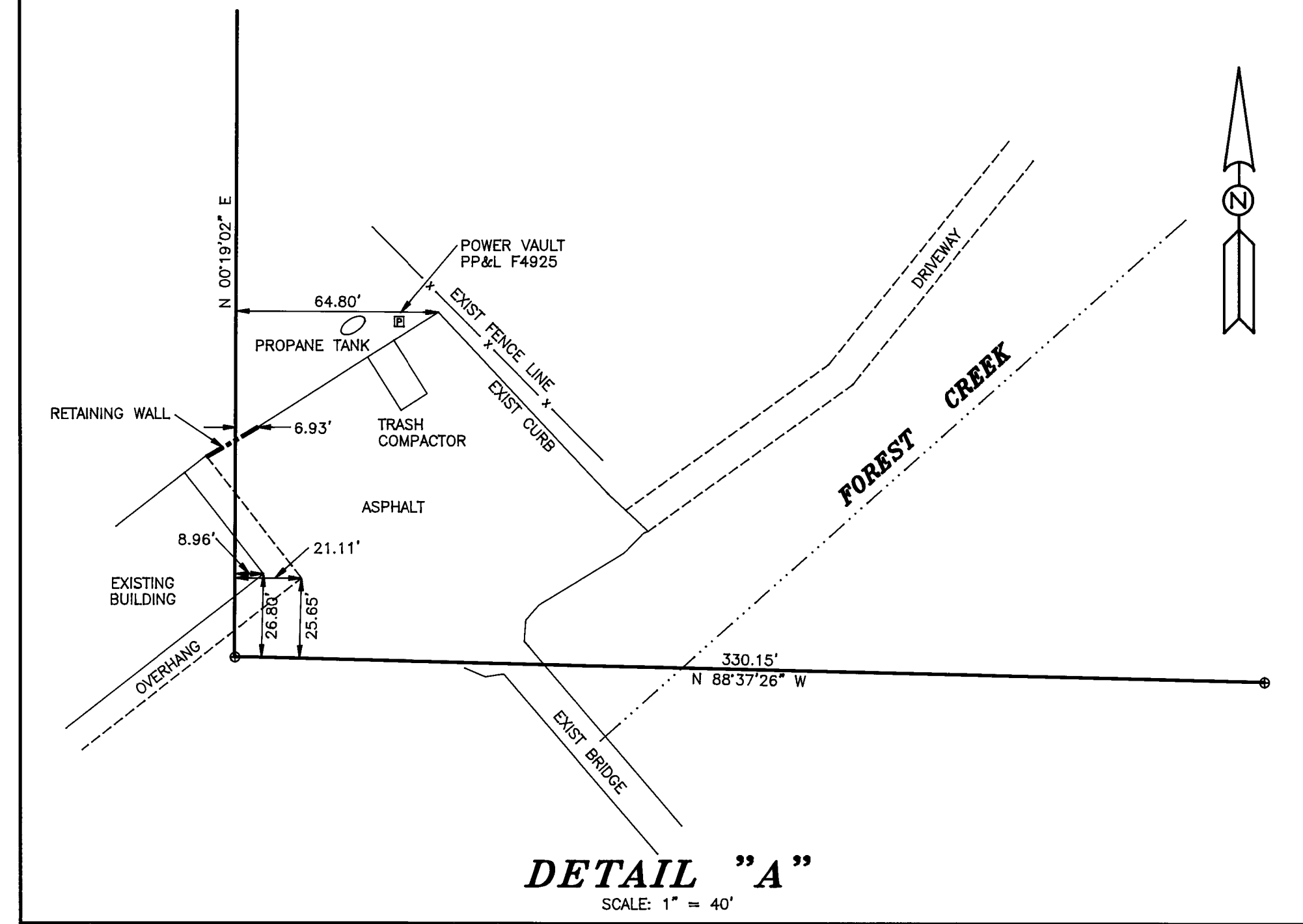
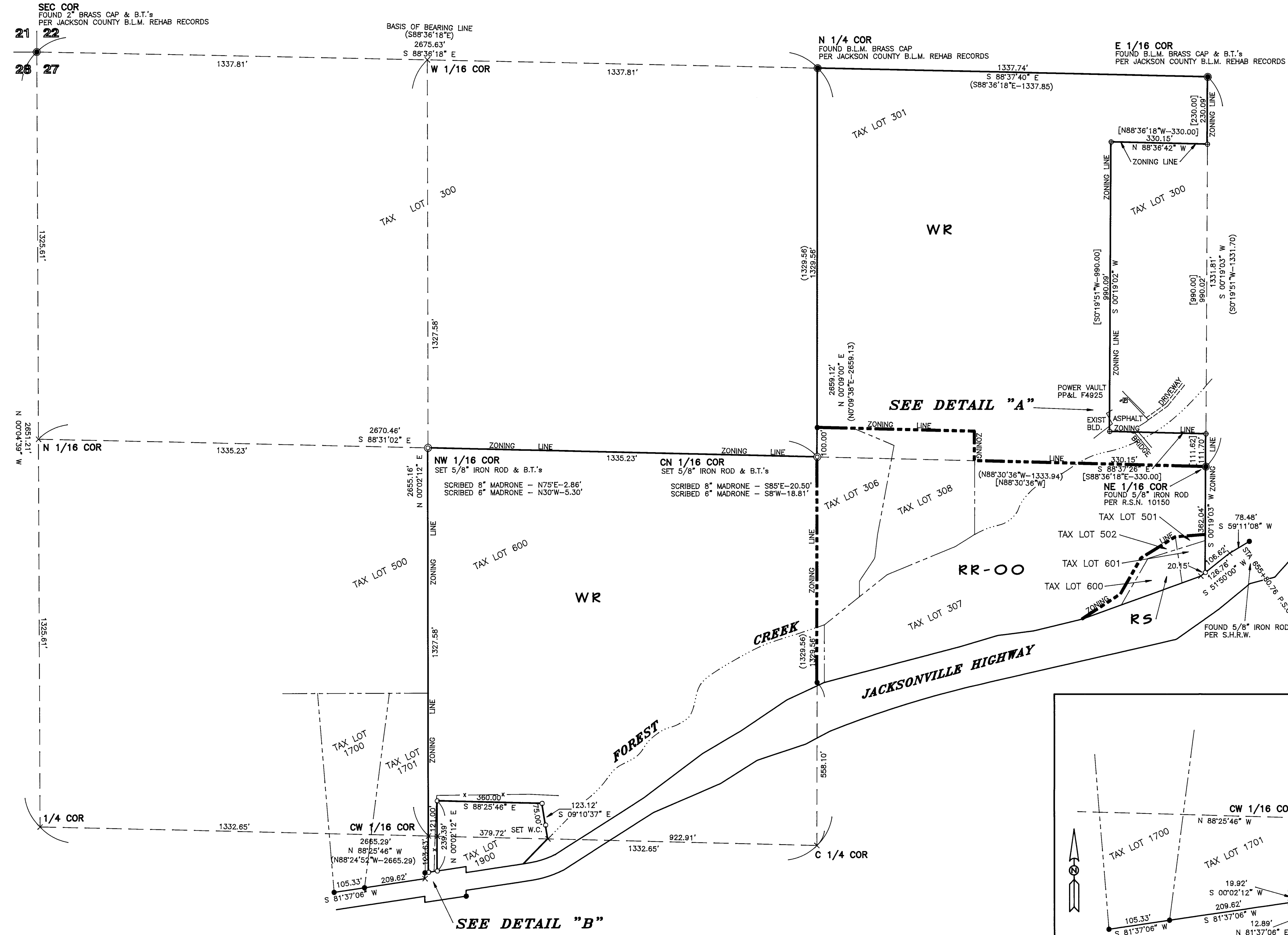

**DETAIL "A"**  
SCALE: 1" = 40'

**LEGEND**

- SET 5/8" x 30" IRON ROD W/YELLOW PLASTIC CAP MARKED "HULL RS 901"
- FOUND 5/8" IRON ROD PER R.S.N. 10151 UNLESS OTHERWISE NOTED
- FOUND 5/8" IRON ROD PER R.S.N. 16458
- FOUND IRON MOUMENT AS NOTED
- BASIS OF BEARING PER R.S.N. 10150
- MAP: 38-3-22 TAX LOT: 600
- MAP: 38-3-27 TAX LOT: 301 & 307
- SCALE: 1" = 200'
- DATED: 8-18-00
- × CALCULATED POSITION
- ( ) RECORD PER R.S.N. 10150
- [ ] RECORD PER R.S.N. 16458

ZONING:  
WR - WOODLAND RESOURCE  
RR-00 RURAL RESIDENTIAL  
RS - RURAL SERVICE

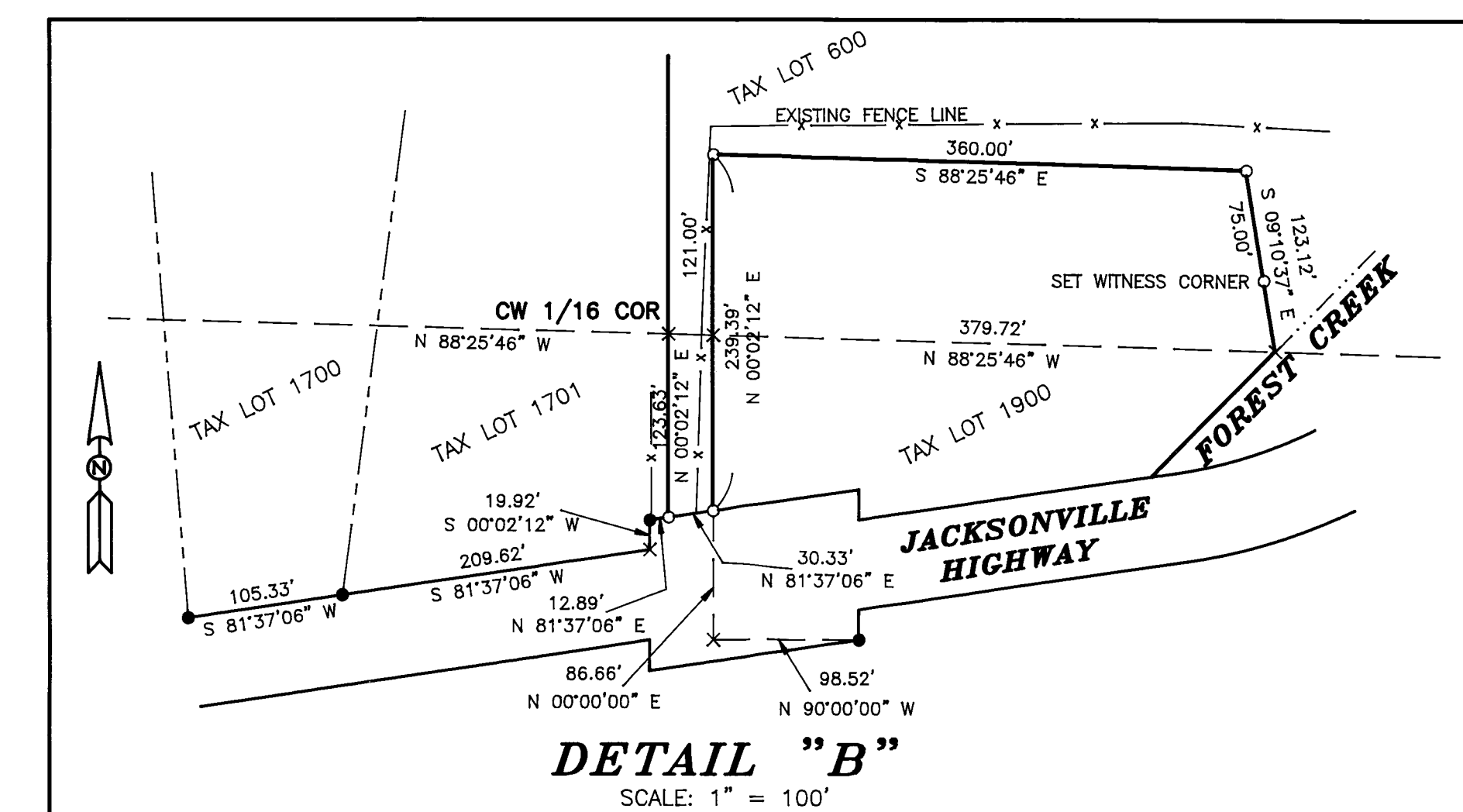

**DETAIL "B"**  
SCALE: 1" = 100'

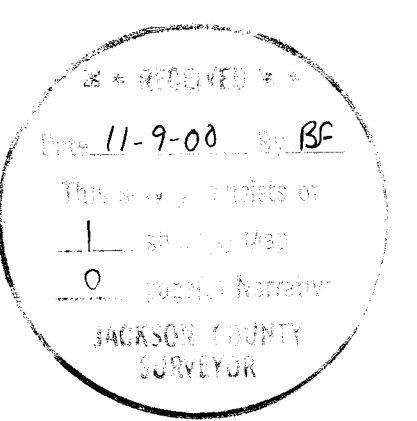

REGISTERED  
PROFESSIONAL  
LAND SURVEYOR  
MAX H. HULL  
JULY 11, 1988  
RENEW: JUNE 30, 2001