

16705

PROPERTY LINE ADJUSTMENT AND MAP OF SURVEY

(FILE NO. 2000-22-PLA)

LOCATED IN THE S.E. 1/4 OF SECTION 28, TOWNSHIP 36 SOUTH,
RANGE 4 WEST, WILLAMETTE MERIDIAN, JACKSON COUNTY, OREGON
OCTOBER 17, 2000

LEGEND

● 5/8"x24" IRON PIN SET WITH PLASTIC CAP
STAMPED "LS 1644"

☒ FOUND 5/8" PER SURVEY NO. 15715

BASIS OF BEARING
Survey No. 8732

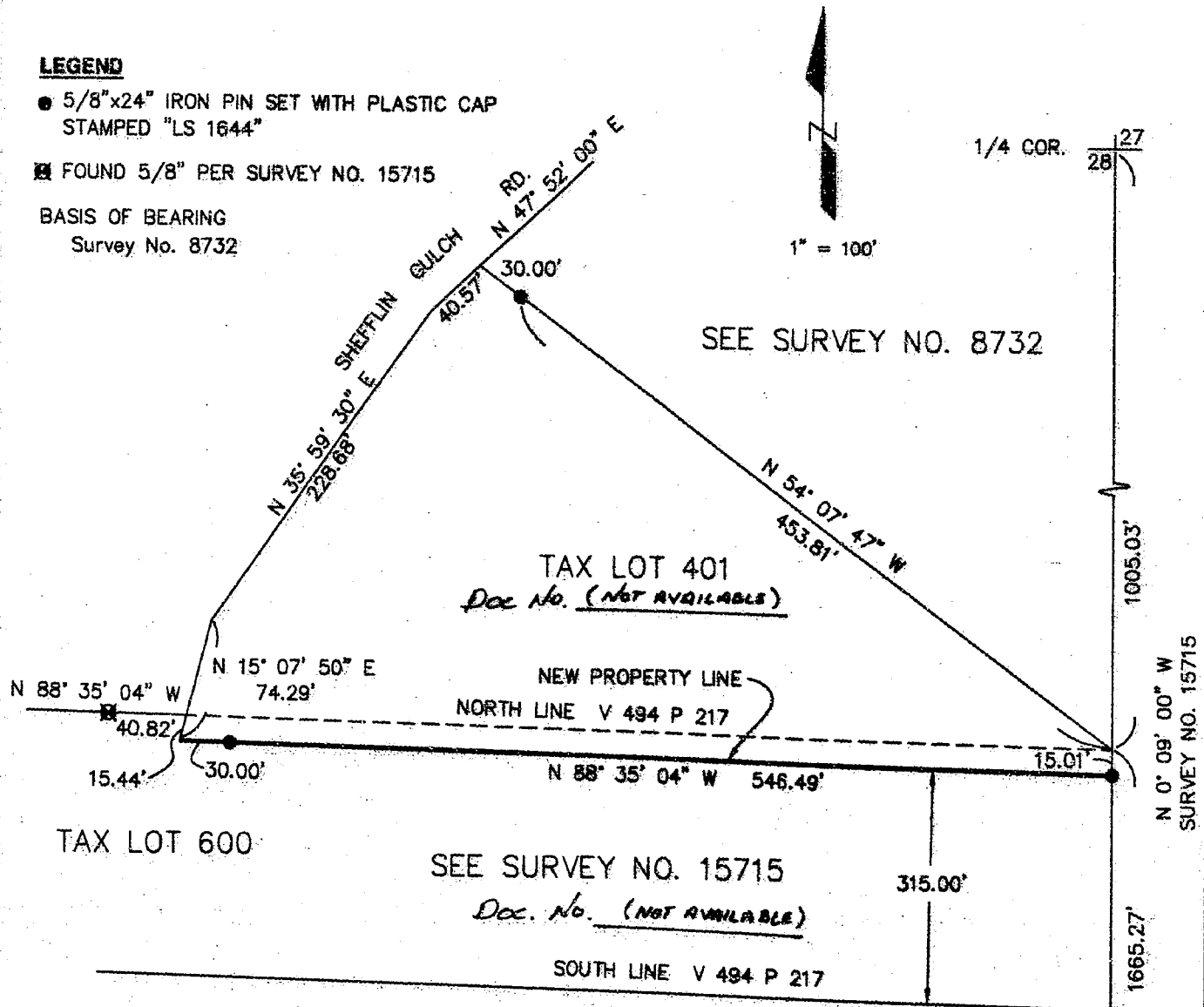

PROPERTY LINE ADJUSTMENT

Approved by the Jackson County Department of
Planning and Development (File No. 2000-22-PLA)

By: Sandy Mathewson

Date: 11-9-2000

Survey For: Leah Clarke
932 Shieffelin Gluch Rd.
Gold Hill, OR

Survey By: Paul Lewis
2980 Oakridge Ave.
Central Point, OR
97502

REGISTERED
PROFESSIONAL
LAND SURVEYOR

OREGON
JULY 14, 1979
PAUL D. LEWIS
1644

EXPIRES 12-31-00

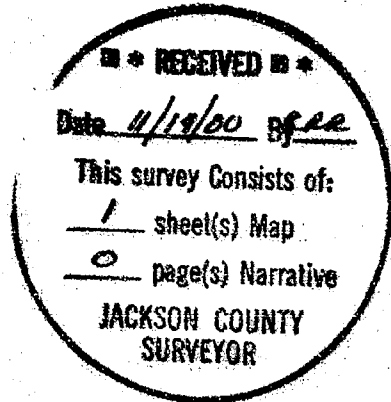

SURVEY NARRATIVE:

PURPOSE: To survey and monument the property line adjustment (2000-22-PLA)
as approved by the Jackson County Planning Department.

PROCEDURE: Utilizing the control set on filed survey no. 15715 & 14509, I set 5/8" x 24" iron
pins with plastic cap stamped "L.S. 1644" as shown.

36-4W-28
TL 400 & 600

16705