



16703

PROPERTY SURVEY:

SECTION 18, T.33 S., R. 1 E., W.M.
 JACKSON COUNTY, OREGON
 OCTOBER, 2000

SURVEY BY:
 TONY HOSTETTER
 P.O. BOX 480
 COOS BAY, OR 97420

SURVEY FOR:
 BOISE CASCADE
 WESTERN OREGON AREA
 P.O. BOX 100
 MEDFORD, OREGON 97501

LEGEND:
 CORNER FOUND: 
 LINE BLAZED 
 RECORD MEASUREMENT
 CS 11288 ()¹
 CS 16122 ()²

REGISTERED
**PROFESSIONAL
 LAND SURVEYOR**

 OREGON
 JAN 19, 1982
TONY HOSTETTER
 1975
 EXPIRES: 6/30/01
 westek. GCD 10/00

NARRATIVE:
 THIS SURVEY WAS PERFORMED IN ORDER TO DETERMINE PROPERTY BOUNDARIES AS SHOWN.
 OFFSETS TO TRUE LINE WERE CALCULATED, LINE WAS MARKED BY BLUE FLAGGING AND BOTH SIDES OF LINE WERE BLAZED AND PAINTED. ALUMINUM TAGS PLACED INTERMITTENTLY ALONG LINE WERE NAILED TO ROOT COLLAR BELOW BLAZES (ONLY PLACED ON TREES WITHIN 1 FOOT OF LINE). LINES SHOWN WITH ONLY RECORD MEASUREMENT WERE NOT MEASURED BY THIS SURVEY. LINE WAS MARKED BETWEEN INTERVISIBLE MONUMENTS WHICH WERE SET BY SURVEY NO. 11288. ALL MONUMENTS LISTED ON SAID PLAT 11288 WERE LOCATED ON THE GROUND.
 BEARINGS ARE BASED ON CALCULATED AZIMUTH BETWEEN THE CE 1/16 AND CS 1/16 AS SHOWN ON CS 11288.
 THE SW 1/16 AND SE 1/16 CORNERS WERE SET IN 1989 BY R.G. TEMPLIN (CS 16122) USING THE 1988 SURVEY BY R.R. ROBERTS (CS 11288) AS BASIS OF SURVEY.

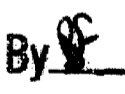
** RECEIVED **
 Date 11-1-00 By 
 This survey consists of:
 1 sheet(s) Map
 0 page(s) Narrative
 JACKSON COUNTY
 SURVEYOR

FOUND: 5/8" REBAR W/PLASTIC CAP AND 2 BTS AS SET BY R.G. TEMPLIN IN 1989. (C.S. 16122)

CN 1/16 (S86°27'27"W)¹
 (651.69')
 FOUND: ALUMINUM MONUMENT AND 2 BTS AS DESCRIBED BY R.R. ROBERTS IN 1988. (C.S. 11288)
 C-W-NB 1/64
 FOUND: ALUMINUM MONUMENT AS DESCRIBED BY R.R. ROBERTS IN 1988. (C.S. 11288)

FOUND: ALUMINUM MONUMENT AND 2 BTS AS DESCRIBED BY R.R. ROBERTS IN 1988. (C.S. 11288)
 NEW TAGS PLACED ON BOTH BTS LIST RECORD BRG & DIST.

C-S-NB 1/64
 FOUND: ALUMINUM MONUMENT AS DESCRIBED BY R.R. ROBERTS IN 1988. (C.S. 11288)
 MARKED: 28" FIR "X" CHOPPED IN BARK, NEW TAG. BEARS N80°W, 25.19 FEET TO SPIKE PLACED IN ROOT COLLAR.

SW 1/16 (N88°39'23"E, 1319.06)²
 (N88°43'29"E)
 1318.03'
 CS 1/16 (N88°37'06.7"E, 1324.829)¹
 (N88°36'09"E)
 1325.45'
 SE 1/16
 FOUND: 1974 BLM BRASS CAP AND BTS AS DESCRIBED BY R.R. ROBERTS IN 1988. (C.S. 11288)
 (note: true corner position, as calculated by Roberts, bears N40°44'E, 2.82 FEET and is not monumented.)
 FOUND: 5/8" REBAR W/PLASTIC CAP AND 2 BTS AS SET BY R.G. TEMPLIN IN 1989. (C.S. 16122)

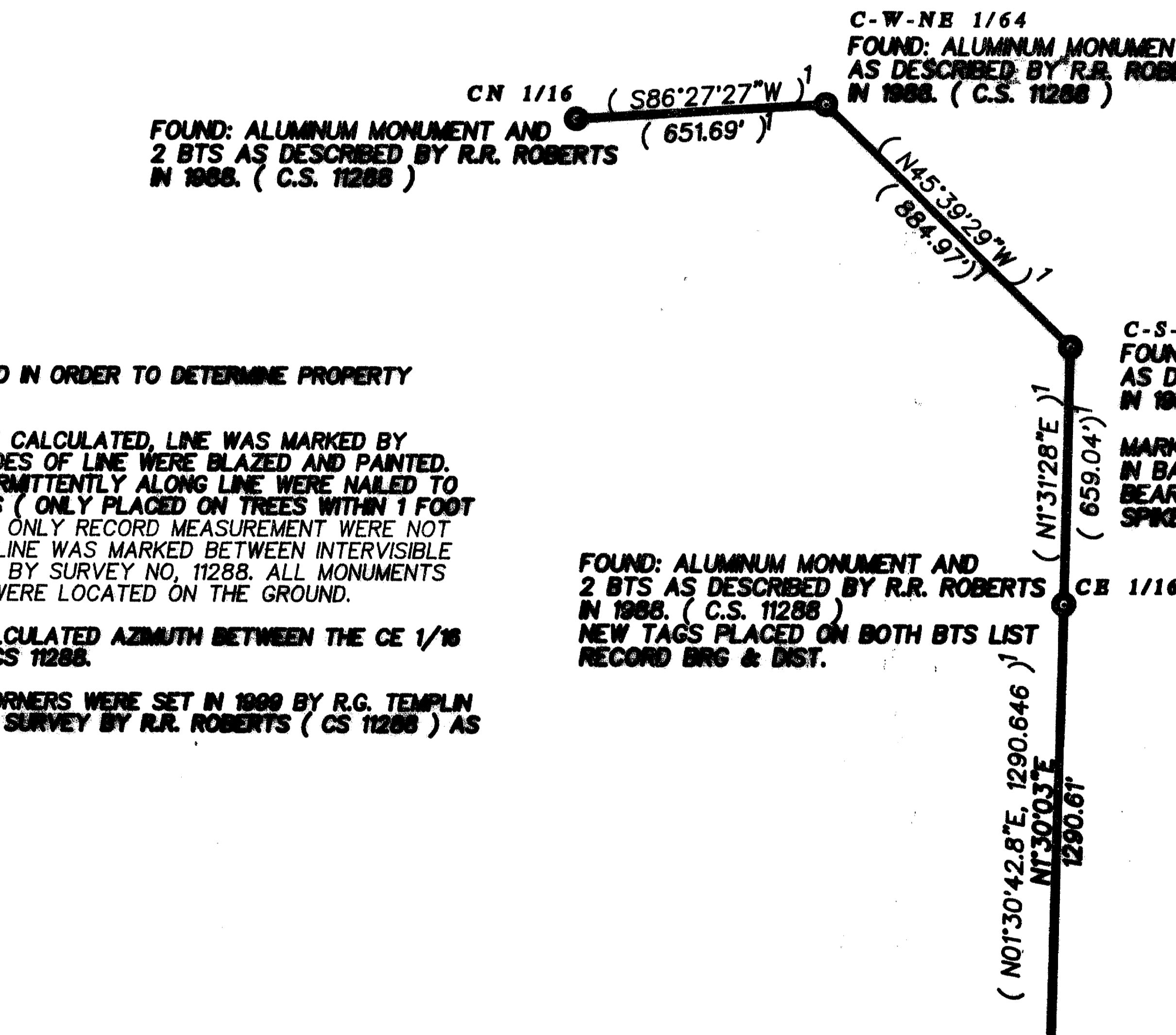

SCALE 1" = 400'

16703