

MAP OF SURVEY

LOCATED IN THE NORTHEAST 1/4 OF SECTION 22, TOWNSHIP 36 SOUTH,
RANGE 2 WEST, WILLAMETTE MERIDIAN, JACKSON COUNTY, OREGON
SEPTEMBER 14, 2000

**** RECEIVED ****
Date 11-1-00 By GF
This survey Consists of:
— sheet(s) Map
— page(s) Narrative
JACKSON COUNTY
SURVEYOR

LEGEND

- ⊙ Found brass cap monument as noted
 - Set 5/8" X 24" rebar and yellow plastic cap stamped "BRADSHAW LS 2271"
 - Found 5/8" rebar with red plastic cap stamped "DA EDWARDS LS 2339" per FS 13987
- ORJCO = Official Records of Jackson County Oregon
FS = Filed survey with the Jackson County Surveyor
- *—*— Fenceline

SURVEY FOR
ROGUE AGGREGATES INC.
P.O. BOX 4430
MEDFORD, OREGON 97501

SURVEY BY:
**TIMBERLINE
KKB
LAND SURVEYING**
KERRY K. BRADSHAW L.S. 2271
P.O. BOX 3084
CENTRAL POINT OREGON 97502
(541)864-7510 CELL 944-6692

SCALE 1" = 200'

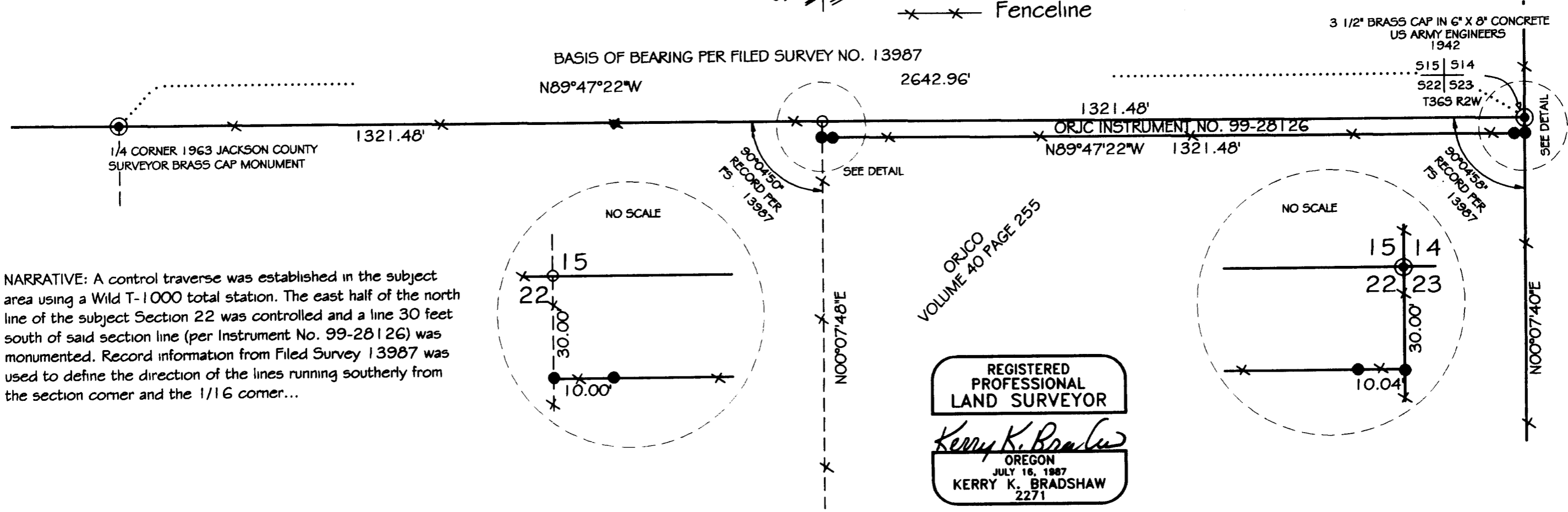

NARRATIVE: A control traverse was established in the subject area using a Wild T-1000 total station. The east half of the north line of the subject Section 22 was controlled and a line 30 feet south of said section line (per Instrument No. 99-28126) was monumented. Record information from Filed Survey 13987 was used to define the direction of the lines running southerly from the section corner and the 1/16 corner...

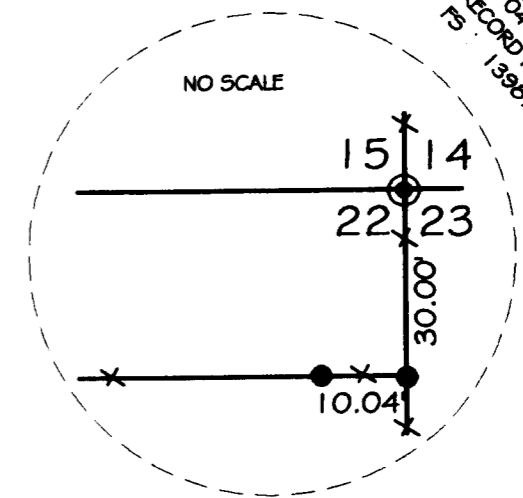
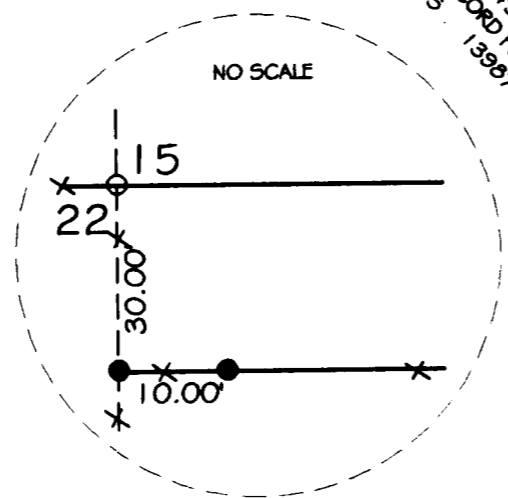

REGISTERED
PROFESSIONAL
LAND SURVEYOR
Kerry K. Bradshaw
OREGON
JULY 16, 1987
KERRY K. BRADSHAW
2271

EXP. 12-31-01