

PROPERTY SURVEY:

SECTION 12, T.32 S., R. 2 E., W.M.
 JACKSON COUNTY, OREGON
 OCTOBER, 2000

SURVEY BY:
 TONY HOSTETTER
 P.O. BOX 480
 COOS BAY, OR 97420

SURVEY FOR:
 BOISE CASCADE
 WESTERN OREGON AREA
 P.O. BOX 100
 MEDFORD, OREGON 97501

NARRATIVE:

THIS SURVEY WAS PERFORMED IN ORDER TO DETERMINE PROPERTY BOUNDARIES AS SHOWN.

OFFSETS TO TRUE LINE WERE CALCULATED, LINE WAS MARKED BY BLUE FLAGGING AND BOTH SIDES OF LINE WERE BLAZED AND PAINTED. ALUMINUM TAGS PLACED INTERMITTENTLY ALONG LINE WERE NAILED TO ROOT COLLARS BELOW BLAZES (ONLY PLACED ON TREES WITHIN 1 FOOT OF LINE).

BEARING TREE MEASUREMENTS TO ORIGINAL AND OTHER FOUND BTS ARE LISTED TO THE CENTER OF THE TREE UNLESS OTHERWISE NOTED. MEASUREMENTS LISTED FOR BTS MARKED IN THIS SURVEY ARE TO THE HEAD OF 6" SPIKES PLACED IN ROOT COLLARS (BELOW FACE). TAGS PLACED ON ALL NEW BEARING TREES LIST BEARING AND DISTANCE FROM SPIKE TO CORNER MONUMENT.

EQUIPMENT USED INCLUDED A NIKON DTM-730 TOTAL STATION AND 3 ASHTECH LOCUS GPS RECEIVERS. BEARINGS ARE BASED ON STATIC GPS OBSERVATIONS AND HAVE BEEN ROTATED FROM GRID BY -01° 23' 18".

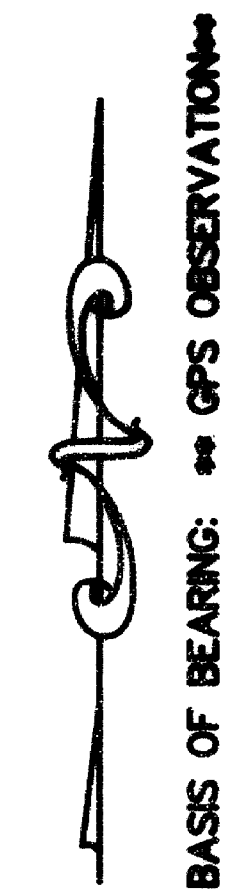

SCALE 1" = 400'

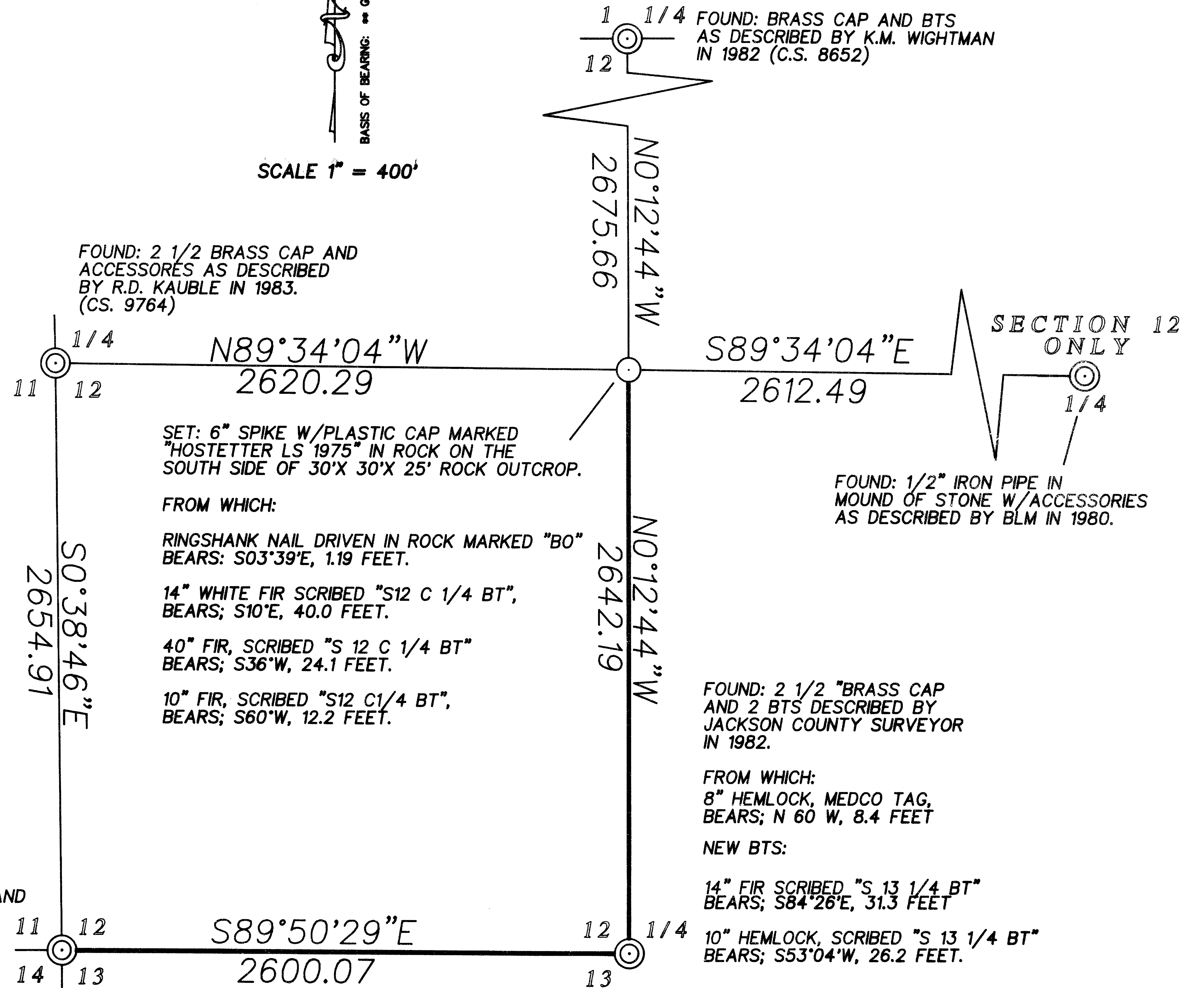

FOUND: 2 1/2 BRASS CAP AND ACCESSORIES AS DESCRIBED BY R.D. KAUBLE IN 1983. (CS. 9764)

SET: 6" SPIKE W/PLASTIC CAP MARKED "HOSTETTER LS 1975" IN ROCK ON THE SOUTH SIDE OF 30'X 30'X 25' ROCK OUTCROP.

FROM WHICH:

RINGSHANK NAIL DRIVEN IN ROCK MARKED "BO" BEARS: S03°39'E, 1.19 FEET.

14" WHITE FIR SCRIBED "S12 C 1/4 BT", BEARS; S10°E, 40.0 FEET.

40" FIR, SCRIBED "S 12 C 1/4 BT" BEARS; S36°W, 24.1 FEET.

10" FIR, SCRIBED "S12 C1/4 BT", BEARS; S60°W, 12.2 FEET.

FOUND: BRASS CAP AND BTS AS DESCRIBED BY K.M. WIGHTMAN IN 1982 (C.S. 8652)

SECTION 12 ONLY

FOUND: 1/2" IRON PIPE IN MOUND OF STONE W/ACCESSORIES AS DESCRIBED BY BLM IN 1980.

FOUND: 2 1/2 "BRASS CAP AND 2 BTS DESCRIBED BY JACKSON COUNTY SURVEYOR IN 1982.

FROM WHICH:

8" HEMLOCK, MEDCO TAG, BEARS; N 60 W, 8.4 FEET

NEW BTS:

14" FIR SCRIBED "S 13 1/4 BT" BEARS; S84°26'E, 31.3 FEET

10" HEMLOCK, SCRIBED "S 13 1/4 BT" BEARS; S53°04'W, 26.2 FEET.

FOUND: 2 1/2 BRASS CAP AND ACCESSORIES AS DESCRIBED BY R.D. KAUBLE IN 1983. (CS. 9764)

REGISTERED PROFESSIONAL LAND SURVEYOR

Tony Hostetter

OREGON
 JAN 19 1982
 TONY HOSTETTER
 1975
 EXPIRES: 6/30/01

PROSPECT. GCD 10/00

** RECEIVED **

Date 11-1-00 By [Signature]

This survey consists of:
 1 Sheet(s) Map
 0 Page(s) Narrative

JACKSON COUNTY SURVEYOR

LEGEND:
 CORNER FOUND: (circle with dot)
 CORNER SET: (circle)
 LINE BLAZED: (solid line)