

0291

1670

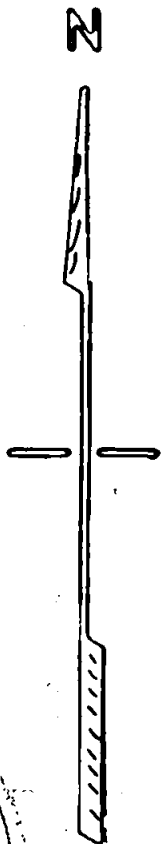

T. 36 S., R. 2 W. S. 35 S. 36
 T. 37 S., R. 2 W. S. 2 S. 1

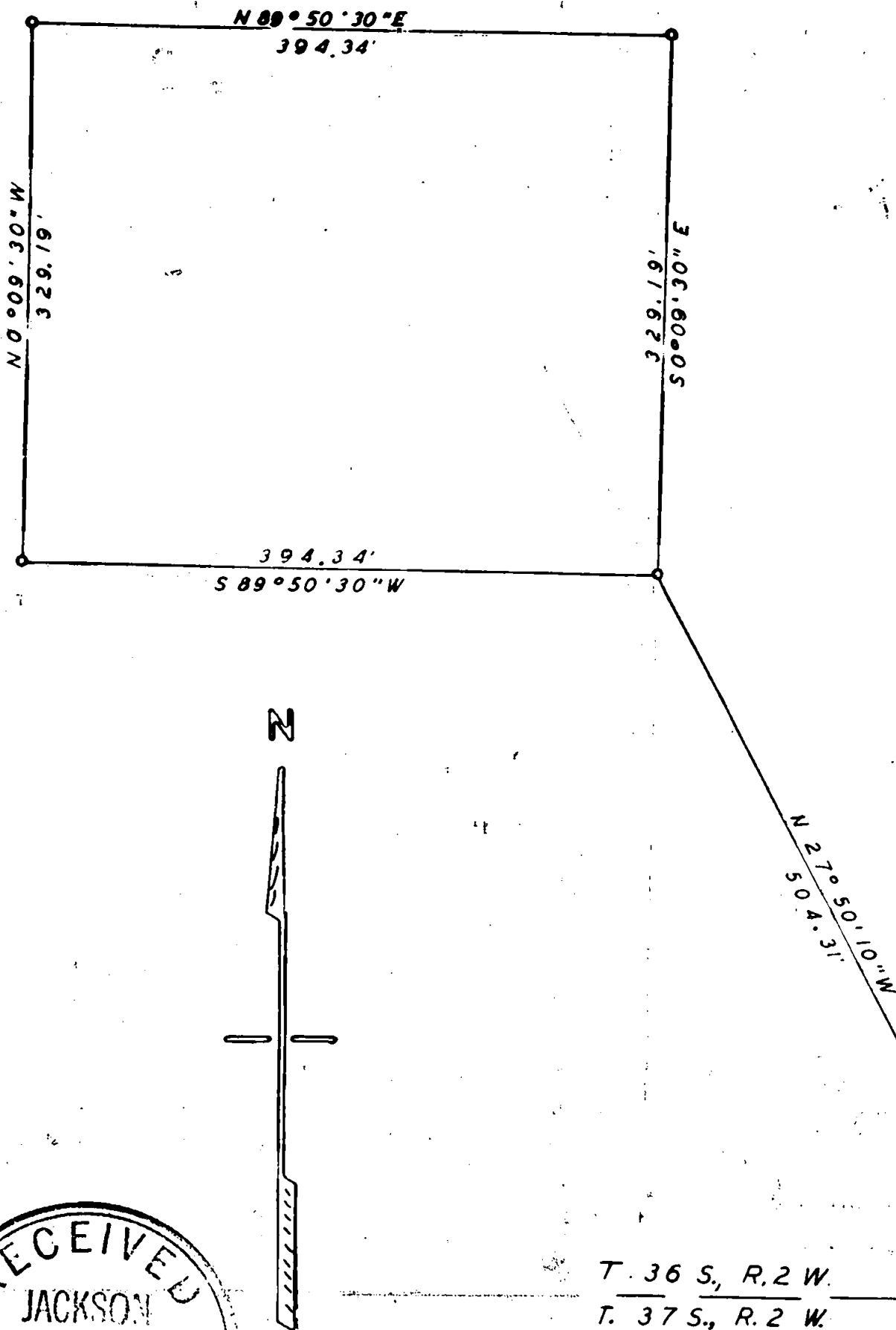
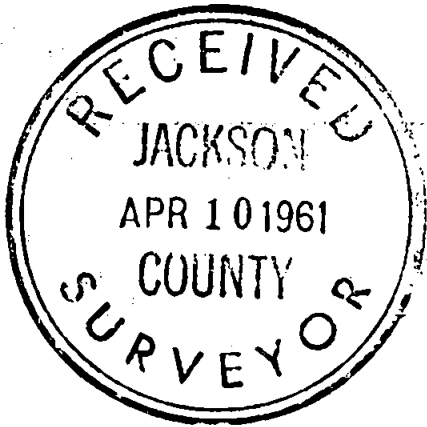

REGISTERED
 OREGON
 LAND SURVEYOR

Edward A. McGinty

JULY 16, 1953
 EDWARD A. MCGINTY
 301

SURVEY IN SEC. 35 T. 36 S., R. 2 W., WM
 FOR
 FRANK. GEBHARD

61 - 7

BY EDWARD MCGINTY
 MEDFORD OREGON
 FEBRUARY, 1961

SCALE 1" = 100'
 ○ = 5/8" I. PIN
 ⊙ = FD. 2" I. PIPE

1670

1670

1670

Survey No. _____

Survey Narrative to comply with O.R.S. 209-120 and O.R.S. 209-205.

Survey for: Frank Gebhard

Survey by: Edward A. McGinty, L.S.
2/15/61

BASIS OF BEARING: Previous survey.

PRECEDENCE OF SURVEY:

Found a 2 inch iron pipe at the southeast corner of Section 35, Township 36 South, Range 2 West, WM, as designated in the official re-estab notes.

Surveyed parcel according the instructions of client.

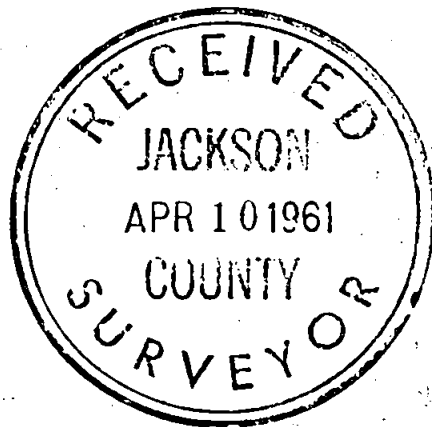

Edward A. McGinty

