

MAP OF SURVEY

SITUATED IN THE EAST 1/2 OF SECTION 22, TOWNSHIP 33 SOUTH, RANGE 4 WEST, W.M., JACKSON COUNTY, OREGON

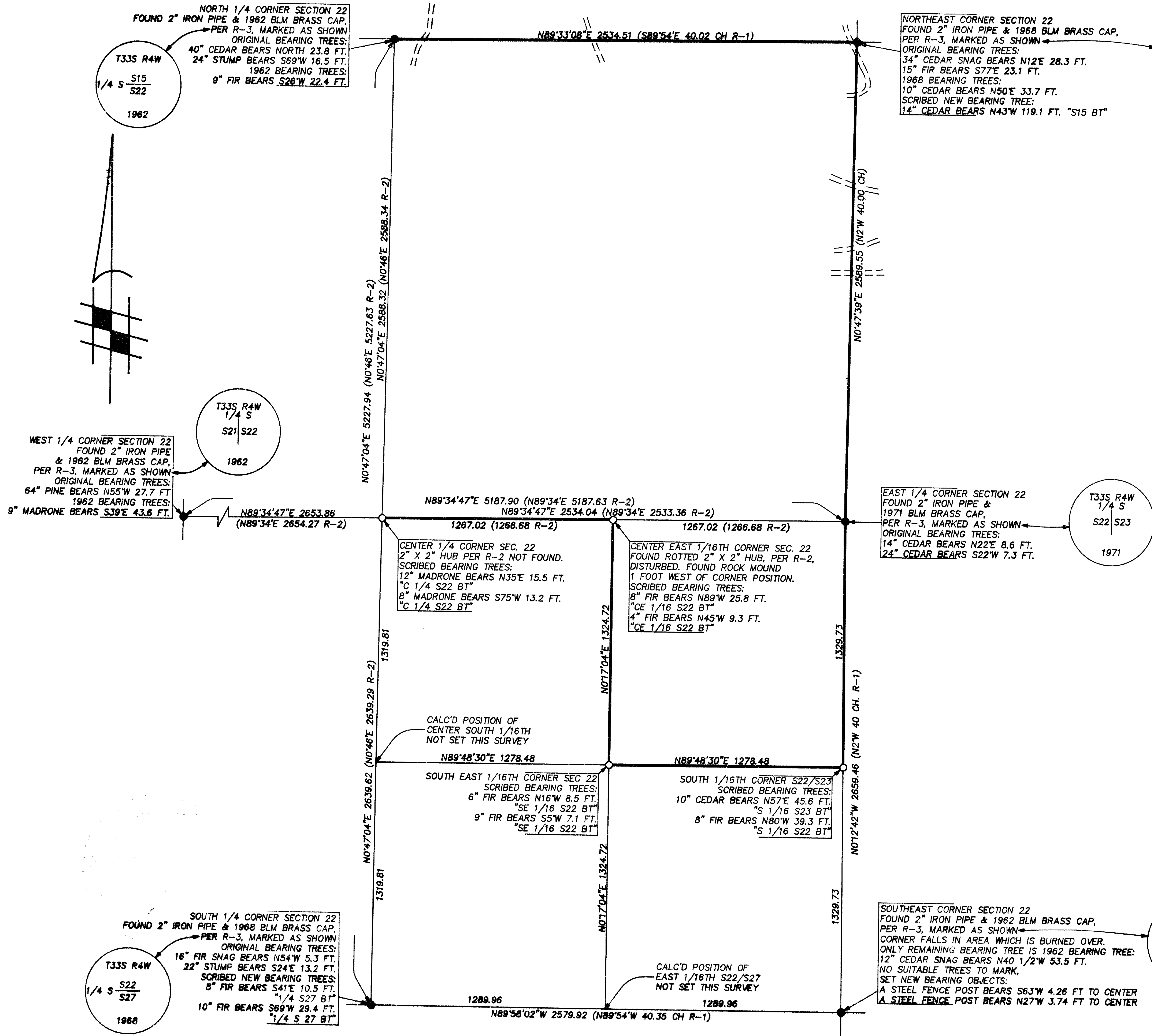

LEGEND

SCALE: 1 INCH = 400 FEET DATE: OCTOBER 25, 2000

○ = SET 5/8" X 30' IRON ROD, "VOORHEIS, PLS 2635", UNLESS NOTED OTHERWISE.

● = FOUND MONUMENT AS DESCRIBED ON PLAT.

— = LINES MARKED, BLAZED, & POSTED.

BASIS OF BEARINGS: SOLAR OBSERVATION

() = RECORD INFORMATION PER REFERENCE AS NOTED BELOW.

SURVEY FOR: BOISE CASCADE CORPORATION
WESTERN OREGON AREA
POST OFFICE BOX 100
MEDFORD, OREGON 97501

REFERENCES

R-1 = ORIGINAL FIELD NOTES & 1893 TWP. PLAT
R-2 = BLM ADMINISTRATIVE SURVEY DATED JULY 1980, ON FILE AT JACKSON CO. SURVEYOR'S OFFICE AS BLM SURVEY #45
R-3 = BLM RE-MONUMENTATION OF ORIGINAL CORNERS T.33S., R.4W., W.M.

NARRATIVE

THE PURPOSE OF THIS SURVEY IS TO MARK THE NORTH AND EAST LINES OF THE NE 1/4; THE EAST, SOUTH, & WEST LINES OF THE NE 1/4 OF THE SE 1/4; AND THE SOUTH LINE OF THE SW 1/4 OF THE NE 1/4 OF SECTION 22, TOWNSHIP 33 SOUTH, RANGE 4 WEST OF THE WILLAMETTE MERIDIAN. MONUMENTS NECESSARY TO THE SUBDIVISION OF SAID SECTION 22 AND OTHER CONTROLLING MONUMENTS WERE RECOVERED AND TIED INTO A "LOCAL GRID" GPS CONTROL NETWORK. THE CENTER 1/4 CORNER, CENTER EAST 1/16TH CORNER, AND THE SOUTH EAST 1/16TH CORNER OF SECTION 22, AND THE SOUTH 1/16TH CORNER COMMON TO SECTIONS 22 AND 23 WERE ESTABLISHED AS SHOWN. PROPERTY LINES WERE THEN RUN BETWEEN CORNERS. PROPERTY LINES WERE MARKED WITH BLAZES, PAINT, RIBBONS, FENCE POSTS, AND "BCC PL" TAGS. THIS SURVEY WAS EXECUTED WITH SOKKIA LOCUS SINGLE FREQUENCY GPS RECEIVERS AND SOKKIA SET3E AND NIKON DTM-A5 TOTAL STATIONS. DISTANCES SHOWN ON THIS PLAT ARE "GROUND" DISTANCES.

RECEIVED

Date: 11/26/00 By: RAL

This survey consists of:

1 sheet(s) Map

0 page(s) Narrative

JACKSON COUNTY SURVEYOR

REGISTERED PROFESSIONAL LAND SURVEYOR

John J. Voorheis

OREGON
JULY 20, 1993
JOHN J. VOORHEIS
2635

LICENSE RENEWAL DATE: JUNE 30, 2002

VOORHEIS LAND SURVEYING
JOHN J. VOORHEIS, PLS 2635
3388-B MERLIN ROAD # 113
GRANTS PASS, OREGON 97526
(541) 476-0601

33-4W-2200