

# MAP OF SURVEY

1669

1669

FOR

ELIZABETH BIEBER, 1470 BIEBER ST. ASHLAND, OREGON  
IN SECTION 15, T. 39 S., R. 1 E., W.M. JACKSON COUNTY, OREGON  
MARCH 28, 1961

SCALE: 1" = 100'

SOLAR DATUM

BIEBER SUBDIVISION

REGISTERED  
OREGON  
LAND SURVEYOR

MARCH 10, 1944  
L. E. AGER  
21

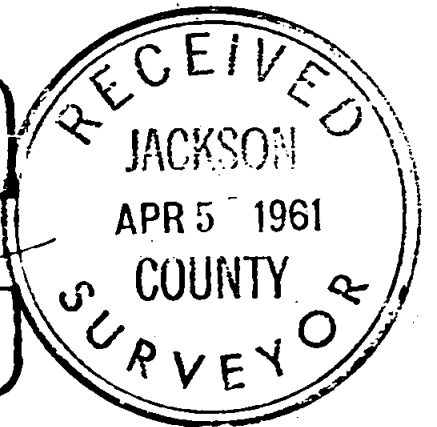

S.E. COR. D.L.C. #45.7.39.S.,  
R. 1 E., W.M. STONE MON.

INITIAL POINT OF SURVEY  
S.W. COR. D.L.C. #45.  
T. 39 S., R. 1 E., W.M.  
2" x 36" GALV. IRON PIPE

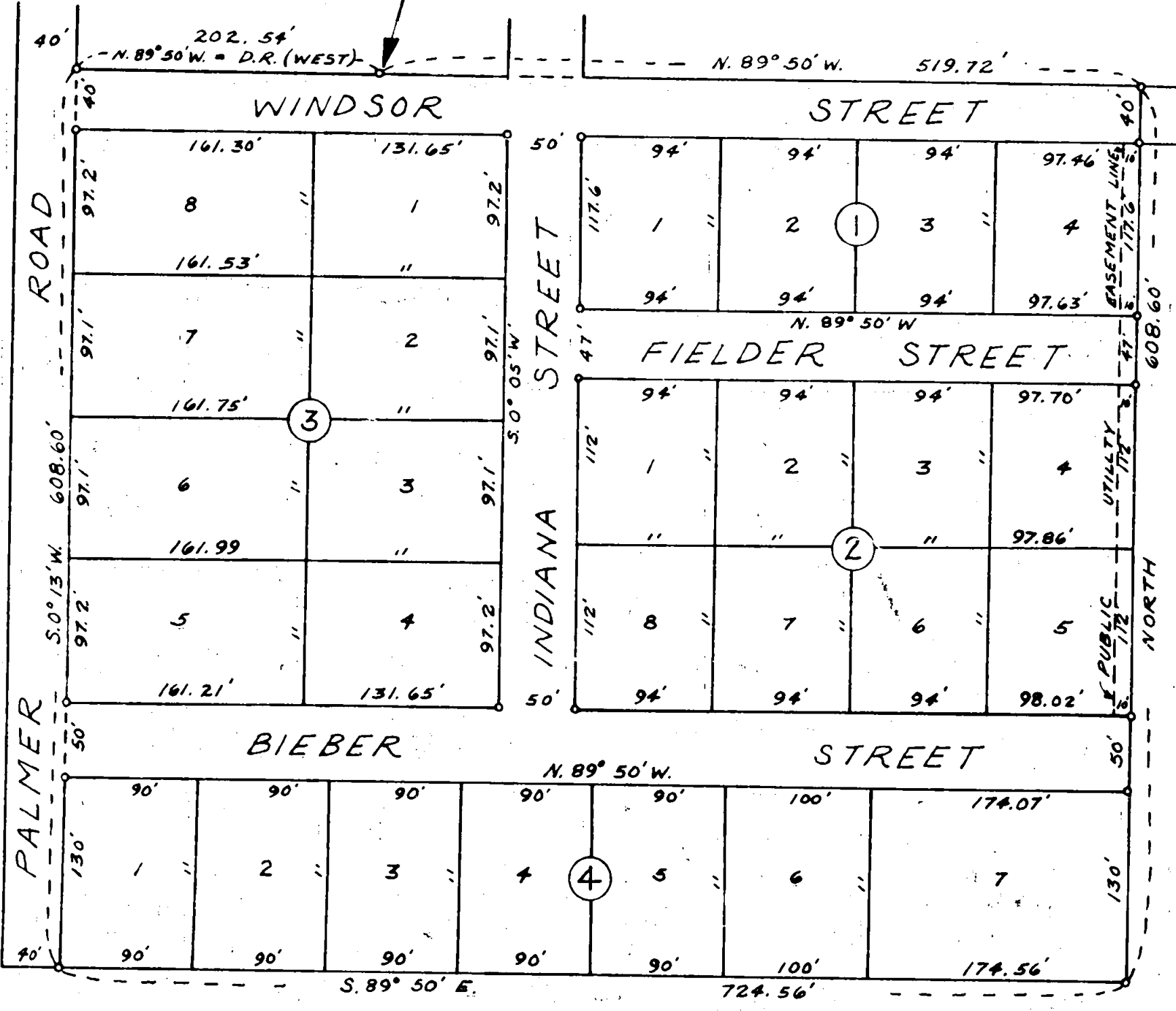

NOTE: 1" IRON PIPES ON BLOCK CORNERS  
1/2" TO 3/4" IRON PIPES ON LOT CORNERS

1669

6991

Survey narrative to comply with ORS 209.250, Oregon State Law of 1947

Purpose: To layout a subdivision to be filed for record.

Procedure: Found a 3/4" iron pipe for the southwest corner of D. L. C. # 45, the position of which I verified by retracing from old iron pipes along the south line of this Claim which were tied to this corner by description and checked this from the stone monument at the southeast corner of the Claim, ( Field Note distance 2640 feet), measured distance 2647.8 between corners. the over plus distance is within reason. From this corner I surveyed the subdivision according to the bearings and distances set forth on the map. I referenced the original corner and replaced it with a 2" by 36" Galvanized iron pipe.

Surveyed for Elizabeth Bieber, 1470 Bieber Street, Ashland, Oregon.

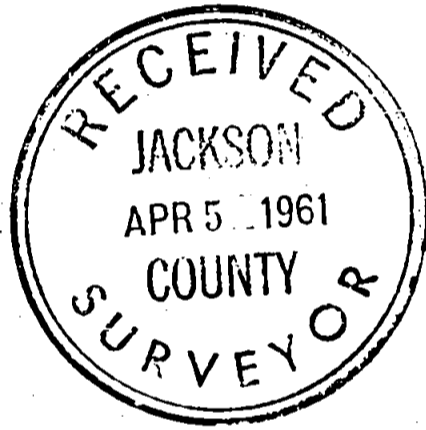

*L. E. Ager*  
 MARCH 10, 1944  
 L. E. AGER  
 21