

SURVEY FOR:

Tim Snopl
 P.O. Box 1183
 Medford, OR. 97501
 and
 Jerry Nordahl
 4935 Pioneer Road
 Medford, OR. 97501

LOCATION:

N.E. 1/4 of Section 35,
 T.37S.,R.2W., W.M.,
 Jackson County, Oregon

SURVEY BY:

Kaiser Surveying
 19440 Highway 62
 Eagle Point, OR. 97524

DATE:

October 13, 2000

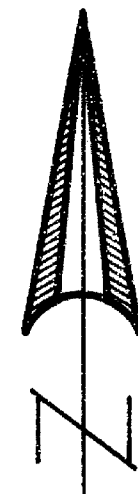

SCALE: 1" = 50'

REGISTERED
 PROFESSIONAL
 LAND SURVEYOR

J.O.K.

OREGON
 JULY 16, 1967
 GARY D. KAISER
 No. 803
 EXP. 6-30-01

SURVEY NARRATIVE TO COMPLY WITH O.R.S. 209.250

PURPOSE: Boundary Survey of Tracts described in Inst. Nos. 97-40530 O.R. and 96-21535 O.R.

PROCEDURE: A one second Nikon Total Station was used to field tie monumentation shown indicated as found. With this information the boundaries of the subject properties were computed and monumented.

T.L. Nos. 372W 35AD - 1300 & 1400

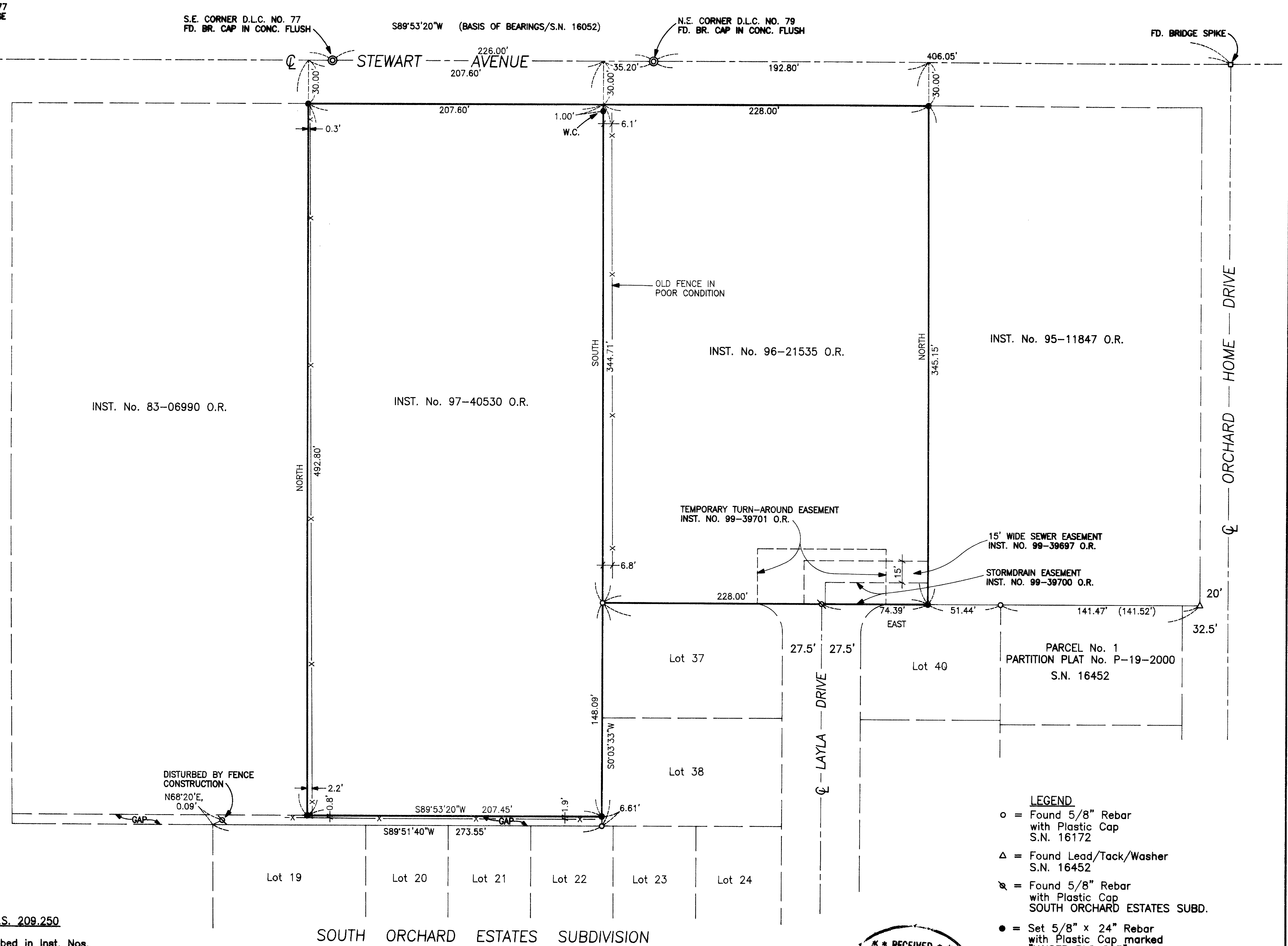

- LEGEND**
- o = Found 5/8" Rebar with Plastic Cap S.N. 16172
 - Δ = Found Lead/Tack/Washer S.N. 16452
 - ⊗ = Found 5/8" Rebar with Plastic Cap SOUTH ORCHARD ESTATES SUBD.
 - = Set 5/8" x 24" Rebar with Plastic Cap marked "KAISER RLS 803"
 - S.N. = Filed Survey Number County Surveyors Office
 - W.C. = Witness Corner
 - x-x- = Fence
 - () = Record/S.N. 16172

**** RECEIVED ****
 Date 10-18-00 By [Signature]
 This survey consists of:
 1 sheet(s) Map
 1 page(s) Narrative
JACKSON COUNTY SURVEYOR