

MAP OF SURVEY
 Located in the Southeast one-quarter of Section 20,
 Township 38 South, Range 3 West, Willamette Meridian
 Jackson County, Oregon

SURVEY FOR:
 CHRIS WOLF
 9750 Highway 238
 Jacksonville, OR 97530

SURVEY BY:
 L.J. FRIAR & ASSOCIATES, P.C.
 Consulting Land Surveyors
 816 West Eighth Street
 Medford, Oregon 97501
 Phone: (541) 772-2782

LEGEND:

- ⊙ = Found County Surveyor's brass capped monument & accessories.
- ⊗ = Found 3" brass cap on 3/4" iron pipe mkd. RLS483 per RS3033 or RS4295.
- ⚡ = Found 3/4" iron pin per RS4295.
- = Found 5/8" iron pin per RS3033 or RS4295.
- ✱ = Found 5/8" iron pin with plastic cap mkd. L.J. FRIAR & ASSOC. per FS15363 or 15414.
- = Set 5/8" x 24" iron pin with plastic cap mkd. L.J. FRIAR & ASSOC.
- FS = Filed Survey #.
- CH = Chain.
- [] = GLO Plat record data.
- () = Deed record data.
- << >> = Record data per RS4295.
- X-X- = Fence line.

BASIS OF BEARINGS: Geodetic North based on GPS measurements.
DATE: August 11, 2000 **UNIT OF MEASUREMENT:** Feet **SCALE:** 1" = 200'

SURVEY NARRATIVE TO COMPLY WITH O.R.S. 209.250

PURPOSE: To survey and monument the client's tract of land as requested.
PROCEDURE: From existing control established by this office during FS15363 & 15414, set pins at the previously computed positions shown on the above mentioned Surveys. Those monuments found as well as those set are as shown hereon.

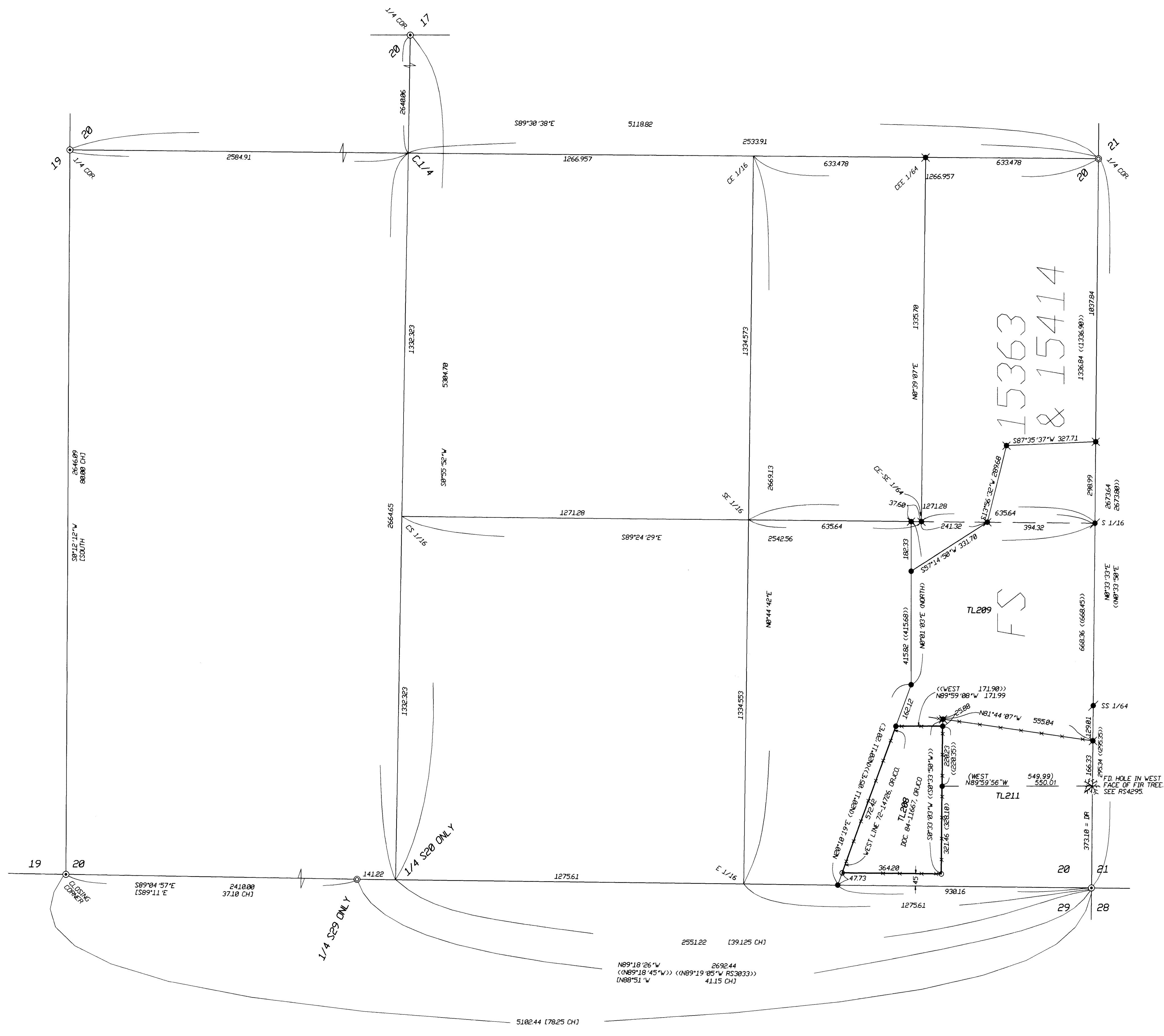

REGISTERED
 PROFESSIONAL
 LAND SURVEYOR
James E. Hibbs
 OREGON
 JULY 17, 1986
 JAMES E. HIBBS
 2224
 RENEWAL DATE 6-30-01

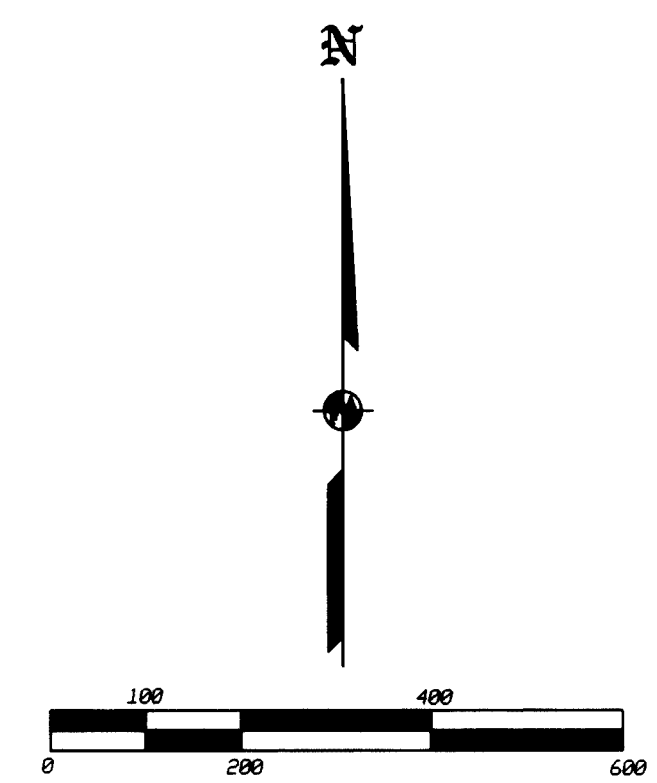

*** RECEIVED ***
 DATE: 9-22-00 BY: *BF*
 This survey consists of
 1 sheet(s) Map
 0 page(s) Narrative
 JACKSON COUNTY
 SURVEYOR