

MAP OF SURVEY

PROPERTY LINE ADJUSTMENT

In Lot 6, Block 30 of the ORIGINAL TOWN OF JACKSONVILLE
& located in the N.W. 1/4 of Sec. 32, T.37S., R.2W., W.M.
Jackson County, Oregon

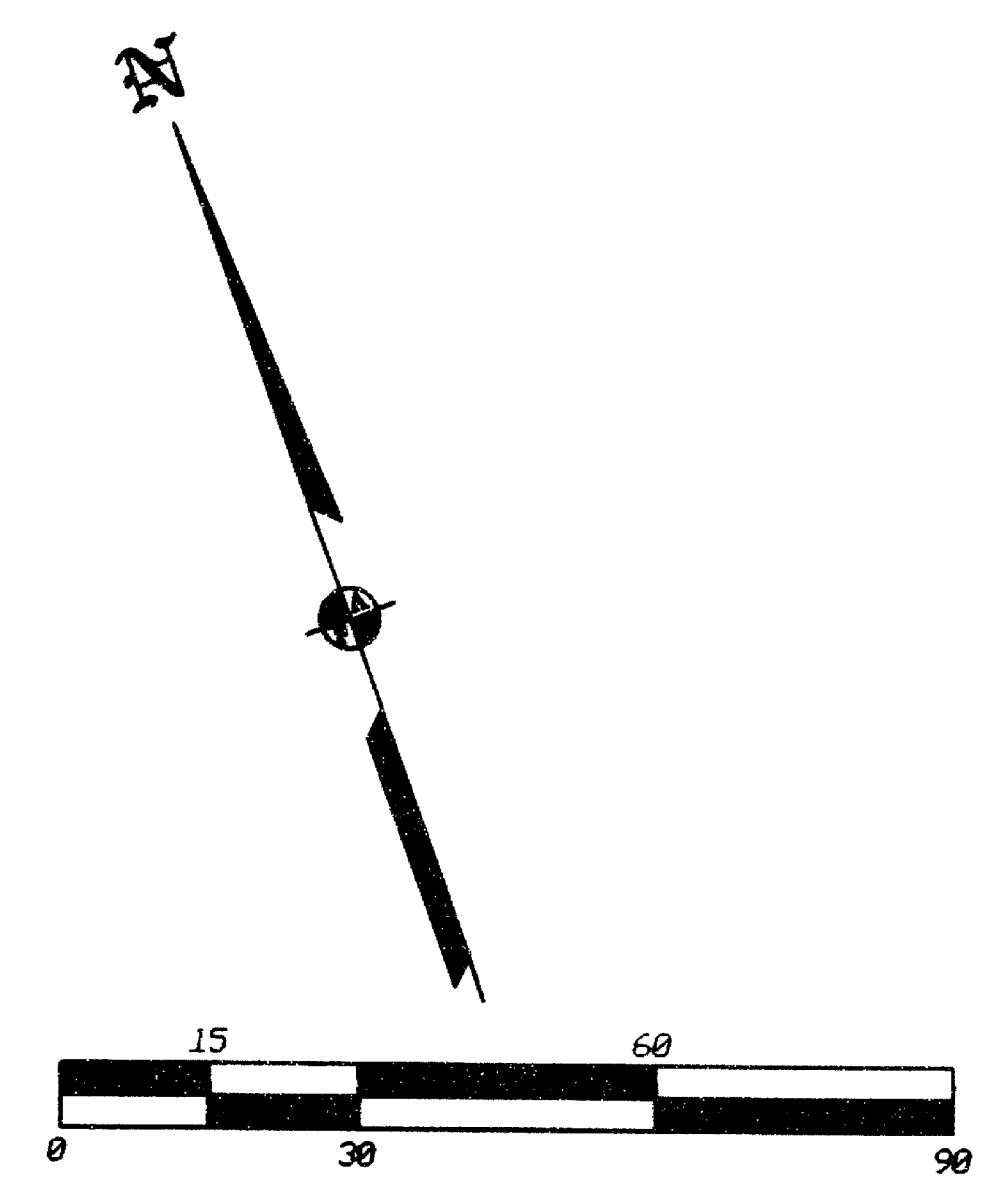
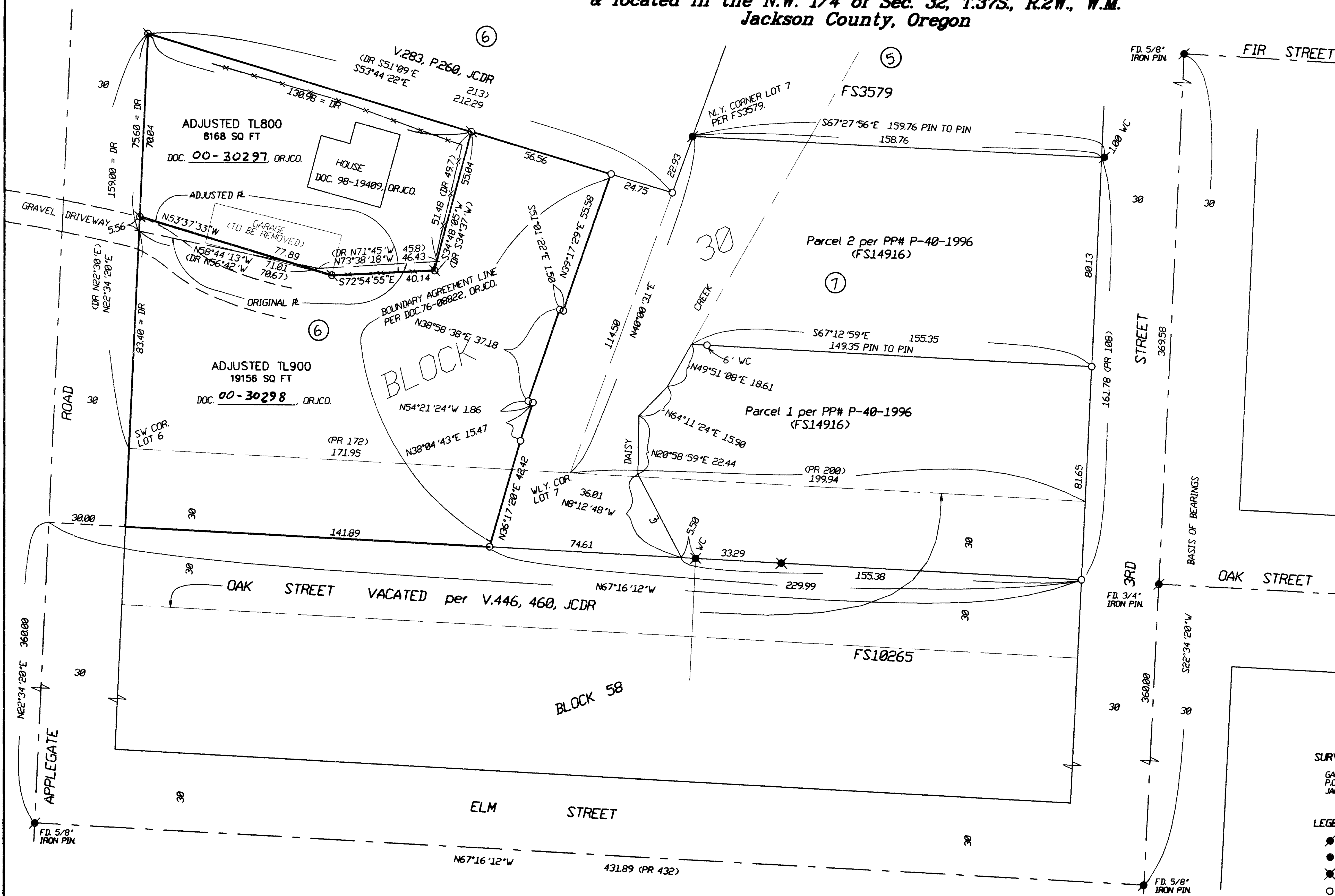

** RECEIVED **
DATE 9-22-00 BY B
This survey consists of:
1 sheet(s) Map
0 page(s) Narrative
JACKSON COUNTY
SURVEYOR

SURVEY FOR:
GARY WEST MEATS
P.O. BOX 517
JACKSONVILLE, OR 97530

SURVEY BY:
L.J. FRIAR & ASSOCIATES, P.C.
CONSULTING LAND SURVEYORS
816 WEST EIGHTH STREET
MEDFORD, OREGON 97501
PHONE: (541) 772-2782

- LEGEND:**
- = FD. 5/8" IRON PIN PER FS3579. (NTTS)
 - = FD. 5/8" IRON PIN SEE FS14916.
 - ⊗ = FD. 5/8" IRON PIN W/ PLASTIC CAP MKD. LS1644 PER FS10265. (NTTS)
 - = FD. 5/8" IRON PIN W/ PLASTIC CAP MKD. L.J. FRIAR & ASSOC. PER PPM P-40-1996 (FS14916).
 - ⊕ = SET 5/8" X 24" IRON PIN W/ PLASTIC CAP MKD. L.J. FRIAR & ASSOC.

JCDR = JACKSON COUNTY DEED RECORDS.
() = RECORD DATA AS SHOWN.
PR = PLAT RECORD.
DR = DEED RECORD.
ORJCO = OFFICIAL RECORDS OF JACKSON COUNTY, OREGON.
FS = FILED SURVEY #
PPM = PARTITION PLAT NO.
WC = WITNESS CORNER.
NTTS = NOT TIED THIS SURVEY.
-X-X- = FENCE LINE.

BASIS OF BEARINGS: SURVEY NO. 3579 AS SHOWN HEREON.
DATE: JUNE 13, 2000 UNIT OF MEASUREMENT: FEET SCALE: 1" = 30'

SURVEY NARRATIVE TO COMPLY WITH O.R.S. 209.250

PURPOSE: TO SURVEY AND MONUMENT THE CORNERS OF THE SUBJECT TAXLOT AS WELL AS THE ADJUSTED PROPERTY LINE AS REQUESTED BY OUR CLIENT.

PROCEDURE: FROM CONTROL ESTABLISHED BY THIS OFFICE DURING FS14916 HELD DEED RECORD DISTANCE FROM THE SW CORNER OF LOT 6, BLOCK 30 TO POSITION THE SWLY. & NWLY CORNERS. HELD DEED RECORD DISTANCE ALONG THE NLY. TO POSITION THE NELY CORNER. THE WLY. & SLY. LINES WERE COMPUTED BY A BROKEN BOUNDARY PROCEDURE. THIS PROCEDURE WAS USED SINCE THE WLY. & NLY BOUNDARIES WERE FIXED BY STREET R/W OR ADJOINER CALLS AND THE FACT THAT HOLDING DEED RECORD ANGLES AND DISTANCES FROM NELY CORNER RESULTED IN A MISCLOSURE OF SOME 4 FEET AT THE SWLY CORNER. THIS ERROR WAS SPREAD OUT OVER THE ELY. & SLY. LINES. SET PINS AT THE ADJUSTED PROPERTY CORNERS AS DIRECTED BY THE CLIENT. THOSE MONUMENTS FOUND AS WELL AS THOSE SET ARE AS SHOWN HEREON.

*** CITY OF JACKSONVILLE APPROVAL ***

APPROVED BY THE CITY OF JACKSONVILLE THIS 22 DAY OF June, 2000.

[Signature]
CITY ADMINISTRATOR

REGISTERED
PROFESSIONAL
LAND SURVEYOR

James E. Hibbs
OREGON
JULY 17, 1986
JAMES E. HIBBS
2234
RENEWAL DATE 6-30-01

372W32BC TL'S 800 & 900