

MAP OF SURVEY

FOR
RICHARD M. BARTH
91 GRESHAM STREET
ASHLAND, OREGON 97520

LOCATED IN
LOT 1, BLOCK 46 OF SUMMIT ADDITION TO THE CITY OF ASHLAND
SW 1/4 SEC 9, TOWNSHIP 39 SOUTH, RANGE 1 EAST,
WILLAMETTE MERIDIAN & BASE, JACKSON COUNTY, OREGON

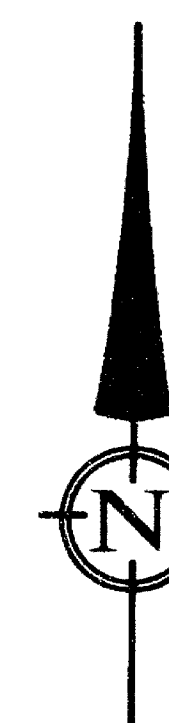

SCALE: 1" = 30'
DATE OF SURVEY: SEPTEMBER 27, 2000
ALL DISTANCES ARE IN FEET AND DECIMALS THEREOF

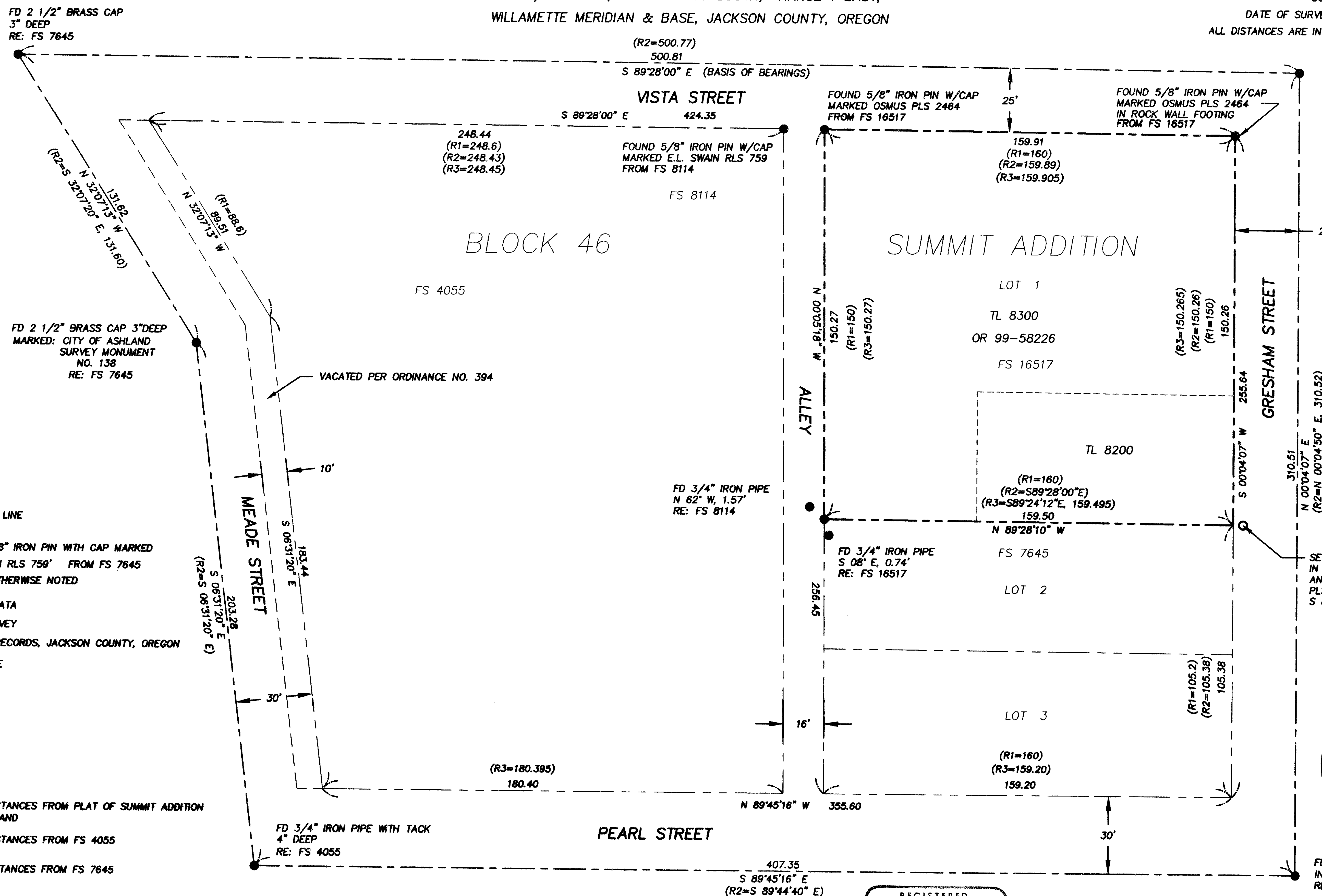

LEGEND

- PROPERTY LINE
- FOUND 5/8" IRON PIN WITH CAP MARKED 'E.L. SWAIN RLS 759' FROM FS 7645 UNLESS OTHERWISE NOTED
- () RECORD DATA
- FS FILED SURVEY
- OR OFFICIAL RECORDS, JACKSON COUNTY, OREGON
- RE: REFERENCE

REFERENCES

- R1 RECORD BEARINGS/DISTANCES FROM PLAT OF SUMMIT ADDITION TO THE CITY OF ASHLAND
- R2 RECORD BEARINGS/DISTANCES FROM FS 4055
- R3 RECORD BEARINGS/DISTANCES FROM FS 7645

BASIS OF BEARING

THE CENTERLINE OF VISTA STREET BETWEEN MEADE STREET AND GRESHAM STREET AS SHOWN ON FILED SURVEY NO. 4055.

REGISTERED PROFESSIONAL LAND SURVEYOR

Stuart M. Osmus

OREGON
JULY 25, 1990
STUART M. OSMUS
2404

EXPIRES 12/31/00

TERRASURVEY, INC.
PROFESSIONAL LAND SURVEYORS

274 FOURTH STREET
ASHLAND, OREGON 97520
(541) 482-6474
terrain@bisp.net

*** RECEIVED ***
Date 10-6-00 By [Signature]
This survey consists of:
1 sheet(s) Map
1 page(s) Narrative
JACKSON COUNTY SURVEYOR

SURVEY NARRATIVE
TO COMPLY WITH PARAGRAPH 209.250, OREGON REVISED STATUTES

DATE OF SURVEY:

September 27, 2000

SURVEYED BY:

Terrasurvey, Inc.
274 Fourth Street
Ashland, Oregon 97520

SURVEY FOR:

Richard M. Barth
91 Gresham Street
Ashland, Oregon 97520

LOCATION:

Lot 1, Block 46 of Summit Addition to the City of Ashland, in Section 9, Township 39 South, Range 1 East of the Willamette Meridian & Base, Jackson County, Oregon.

PURPOSE:

To replace a property corner which had been removed by construction.

BASIS OF BEARINGS:

Found monuments on the centerline of Vista Street, between Meade Street and Gresham Street as shown on Filed Survey No. 4055.

PROCEDURE:

This parcel was surveyed by this office earlier this year and filed as Map of Survey No. 16517. At that time there was a found 5/8" iron pin from Survey No. 7645 at the southeast corner of the parcel and another 5/8" iron pin of unknown origin about a foot northeasterly of the corner. Both of these pins were removed during construction of a concrete retaining wall. The actual corner now falls in the footing of the retaining wall so a witness corner was set in the adjacent sidewalk.

September 28, 2000

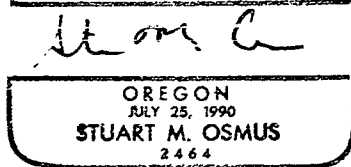
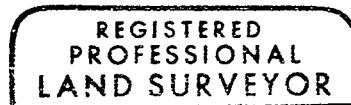
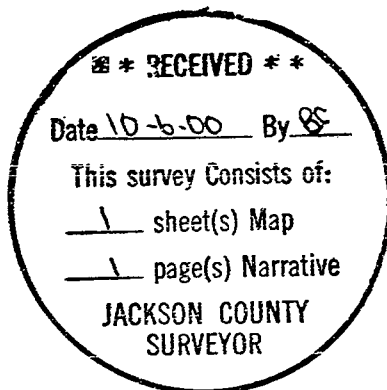

EXPIRES 12/31/00

Stuart M. Osmus, PLS 2464
Terrasurvey, Inc.
274 Fourth Street
Ashland, Oregon 97520