

MAP OF SURVEY FOR

IVAN E. OLSON SUNCREST ROAD, TALENT, OREGON
IN D.L.C. #75, T.38S. R.1W, W.M. JACKSON COUNTY, OREGON

DATE: 3-27-61

SCALE: 1"=100'

SOLAR DATUM

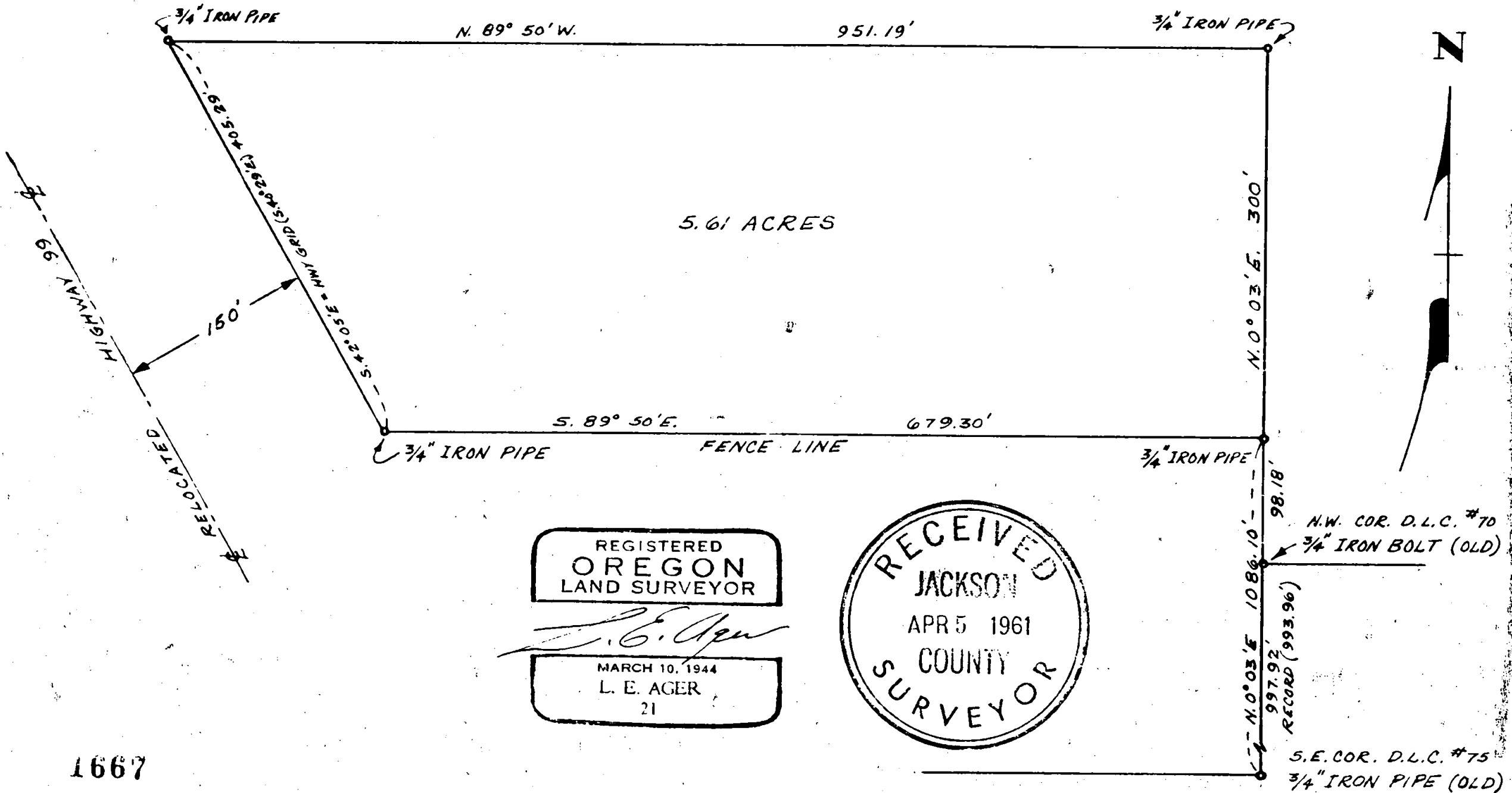

REGISTERED
OREGON
LAND SURVEYOR

L. E. Ager

MARCH 10, 1944
L. E. AGER
21

RECEIVED
JACKSON
APR 5 1961
COUNTY
SURVEYOR

Survey narrative to comply with ORS 209.250, Oregon State Law of 1947

For: Ivan H. Olson, Suncrest Road, Talent, Oregon.

Purpose: To establish the boundaries of and describe the tract shown on the accompanying map.

Procedure: Found a $3/4$ " iron pipe at the southeast corner of D. L. C. # 75 and a $3/4$ " carriage bolt for the northwest corner of D. L. C. # 70 at the intersection of two fence lines, N-S. & fence extending east, the record distance and the measured distances between these corners as shown. Set a $3/4$ " iron pipe at the Deed Record distance from the southeast corner of D. L. C. # 75 for the beginning of the tract to be surveyed which point fell at the intersection of the east line of Claim # 75 and a fence extending westerly on the bearing shown on map. Found hubs with tacks along the center-line of the Freeway from which I established the easterly R/W line as shown. I found no corner markers at the west end of the E-W. fence line which fell in Bear Creek so I used the fence as the boundary line as the party owning the land south of the fence is purchasing the tract as surveyed north of and adjacent to this I felt there was no need of an extensive survey. Tract surveyed and marked as shown.

REGISTERED
OREGON
LAND SURVEYOR

L. E. Ager

MARCH 10, 1944
L. E. AGER
21

