

16666

SURVEY FOR:
Rod Lowe
P.O. Box 1123
Rogue River, OR. 97537

LOCATION:
Lot 1, Block 1 of
HILLCREST HEIGHTS, and in
the S.W. 1/4 of Section 22,
T.37S., R.1W., W.M.,
City of Medford,
Jackson County, Oregon

SURVEY BY:
Kaiser Surveying
19440 Highway 62
Eagle Point, Oregon 97524

DATE:
September 29, 2000

SURVEY NARRATIVE TO COMPLY WITH O.R.S. 209.250

PURPOSE: Monument the Southwesterly, Southeasterly, and Northeasterly corners of Tract described in Inst. No. 00-04429 O.R.

PROCEDURE: Control used to establish the desired property corners was found Hillcrest Road centerline monuments, 5/8" I. Pin found set for the S.E. corner of Lot 3, Block 1 HILLCREST HEIGHTS and Br. Cap in concrete found set for the Initial Point of BEL AIR HEIGHTS, EXT. No. 3.

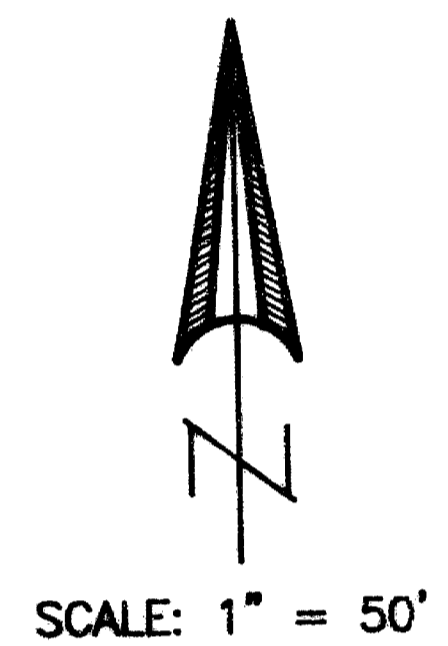

**** RECEIVED ****
Date 10-6-00 By GS
This survey consists of:
1 sheet(s) Map
1 page(s) Narrative
JACKSON COUNTY SURVEYOR

- LEGEND**
- ⚡ = Found 5/8" I. Pin HILLCREST HEIGHTS
 - = Found 5/8" Rebar with Plastic Cap Filed Survey No. 12936
 - △ = Found 5/8" Rebar Origin Unknown
 - = Set 5/8" x 24" Rebar with Plastic Cap marked "KAISER RLS 803"
 - ⊙ = Found Br. Cap in Mon. Case
 - () = Record HILLCREST HEIGHTS
 - (()) = Record/Filed Survey No. 12936
 - ((()) = Record/Inst. No. 00-04429 O.R.
 - (((()) = Record/Inst. No. 96-21270 O.R.

REGISTERED
PROFESSIONAL
LAND SURVEYOR

G.D.K.

OREGON
JULY 16, 1967
GARY D. KAISER
No. 803
EXP. 6-30-01

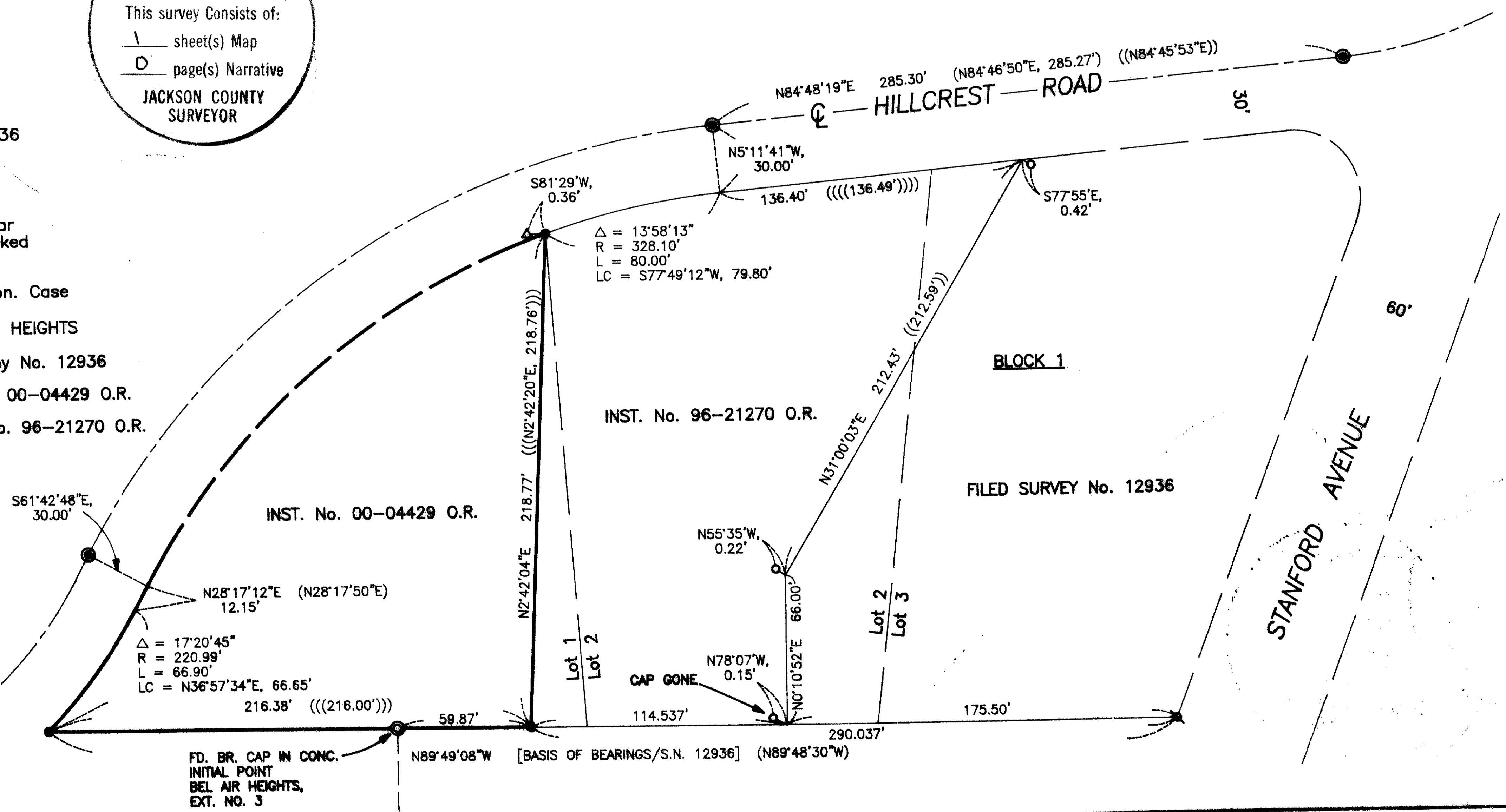

T.L. No. 371W 22C - 121

16666