

16665

SURVEY FOR:

Tim Snopl
P.O. Box 1183
Medford, OR. 97501

LOCATION:

Lots 1 and 2, Block 1 of
SUMMIT AVENUE HEIGHTS ADDITION
and in the N.W. 1/4 of
Section 25, T.37S., R.2W., W.M.,
City of Medford,
Jackson County, Oregon

SURVEY BY:

Kaiser Surveying
19440 Highway 62
Eagle Point, OR. 97524

DATE:

October 2, 2000

LEGEND

- ∅ = Found 5/8" Rebar/
S.N. 3124
- = Set 5/8" x 24" Rebar
with Plastic Cap marked
"KAISER RLS 803"
- () = Record/S.N. 3124
- (()) = Record/S.N. 10826
- ((()) = Record/S.N. 5261
- [[]] = Record/SUMMIT AVENUE
HEIGHTS ADDITION
- S.N. = Filed Survey Number
County Surveyors Office
- x-x- = Fence

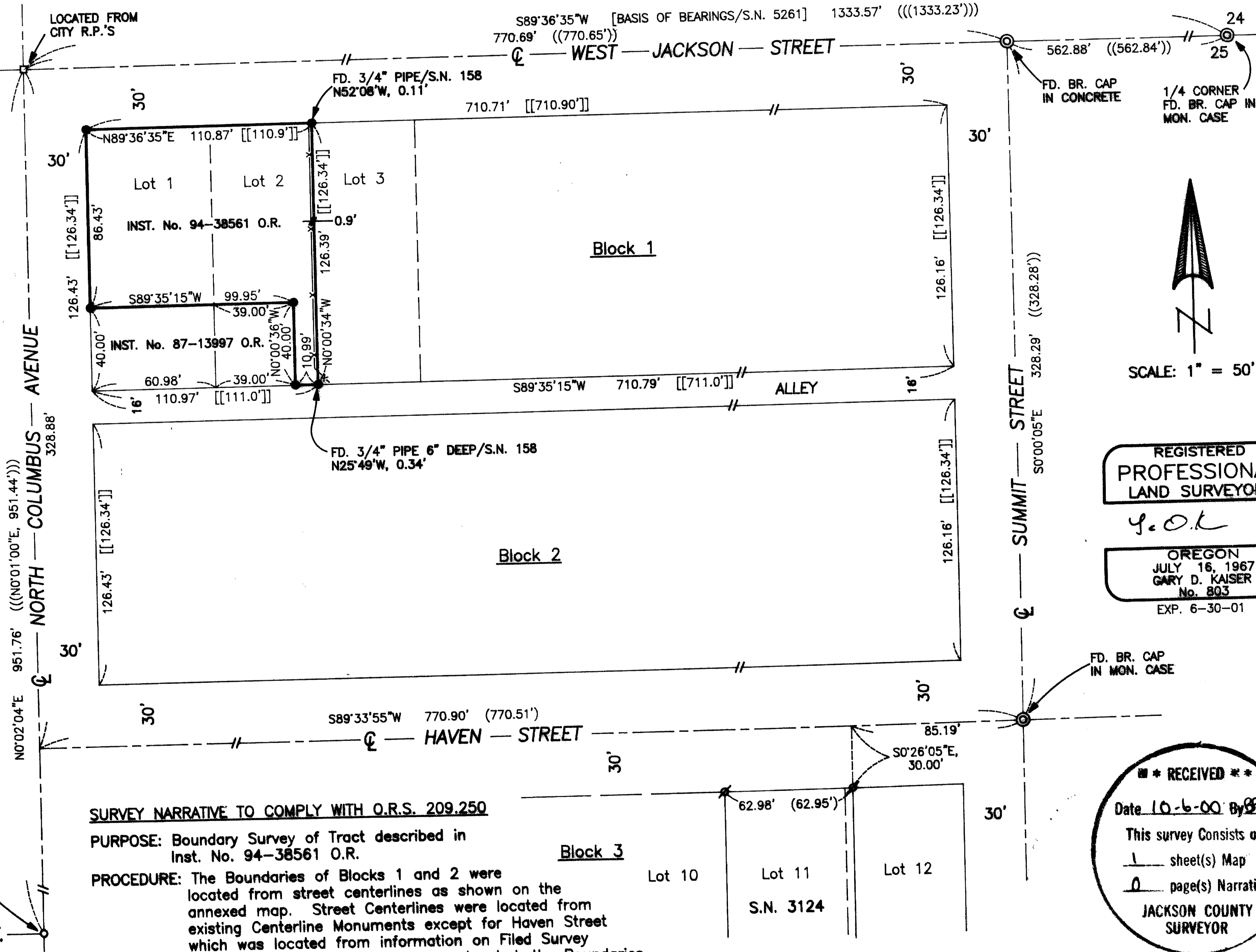

REGISTERED
PROFESSIONAL
LAND SURVEYOR

G.O.K.

OREGON
JULY 16, 1967
GARY D. KAISER
No. 803
EXP. 6-30-01

RECEIVED
Date 10-6-00 By *GS*
This survey consists of:
1 sheet(s) Map
0 page(s) Narrative
JACKSON COUNTY
SURVEYOR

SURVEY NARRATIVE TO COMPLY WITH O.R.S. 209.250

PURPOSE: Boundary Survey of Tract described in
Inst. No. 94-38561 O.R.

PROCEDURE: The Boundaries of Blocks 1 and 2 were
located from street centerlines as shown on the
annexed map. Street Centerlines were located from
existing Centerline Monuments except for Haven Street
which was located from information on Filed Survey
No. 3124. With the Block corners located, the Boundaries
of Lots 1 and 2, Block 1 were proportioned as shown
and the Subject Property boundaries computed.