

16664

**SURVEY FOR:**

MICOR, L.L.C.  
(MICOR of Medford)  
1300 S.W. Fifth Ave.  
Suite 2900  
Portland, OR. 97201

**LOCATION:**

East-half of Section 19,  
T.37S.,R.1W., W.M.,  
City of Medford,  
Jackson County, Oregon

**SURVEY BY:**

Kaiser Surveying  
19440 Highway 62  
Eagle Point, OR. 97524

**DATE:**

October 4, 2000

**SURVEY NARRATIVE TO COMPLY WITH O.R.S. 209.250**

**PURPOSE:** Monument the West Boundary of Tract described  
in Inst. No. 95-07272 O.R.

**PROCEDURE:** Corner Monuments set on Filed Survey No. 6610  
could not be found. The desired boundary was  
remonumented using information on said Survey  
No. 6610 for control.

REGISTERED  
PROFESSIONAL  
LAND SURVEYOR

*GDK*

OREGON  
JULY 16, 1987  
GARY D. KAISER  
No. 803

EXP. 6-30-01



SCALE 1" = 50'

\*\* RECEIVED \*\*  
Date 10-6-00 By GDK  
This survey Consists of:  
1 sheet(s) Map  
0 page(s) Narrative  
JACKSON COUNTY  
SURVEYOR

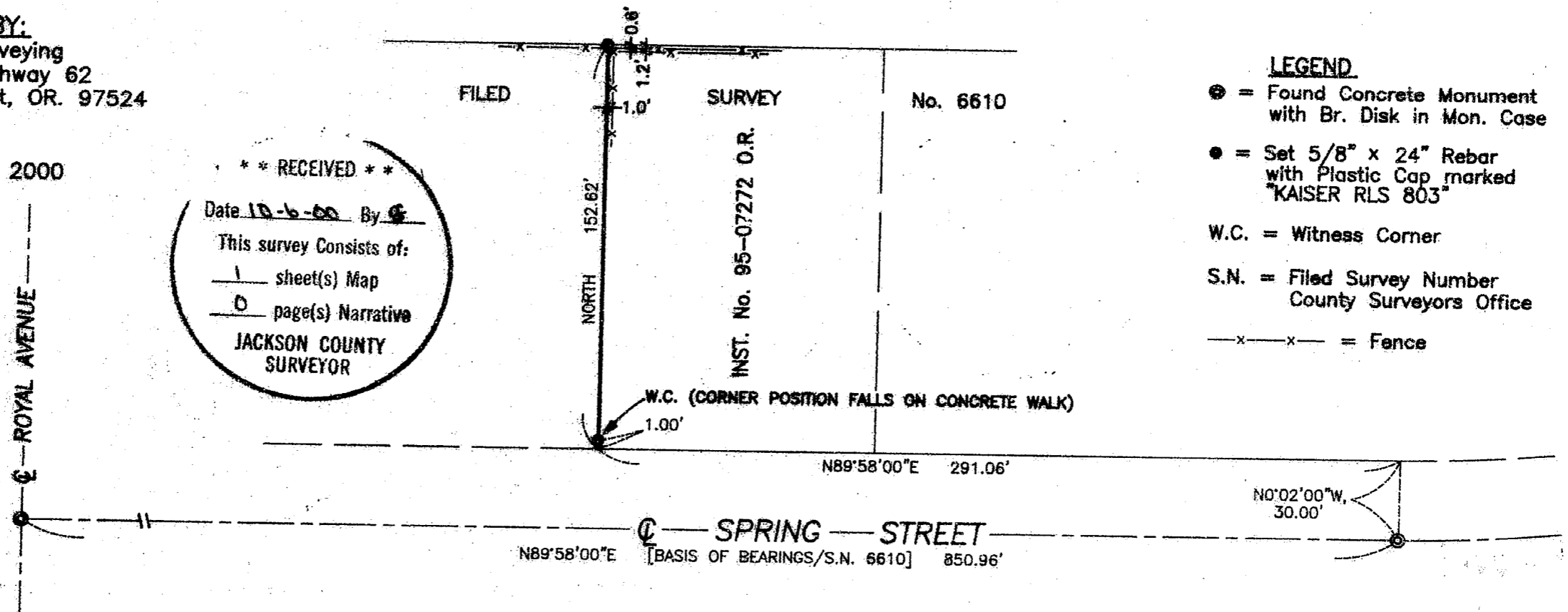

**LEGEND**

- = Found Concrete Monument with Br. Disk in Mon. Case
- = Set 5/8" x 24" Rebar with Plastic Cap marked "KAISER RLS 803"
- W.C. = Witness Corner
- S.N. = Filed Survey Number County Surveyors Office
- x-x- = Fence

T.L. No. 371W 19AC - 701

16664