

MAP OF SURVEY  
FOR  
WINFIELD TURNER

LOCATED IN the S.E. 1/4,  
Section 3, T. 39S., R 1E., W.M.,  
Jackson County, Oregon

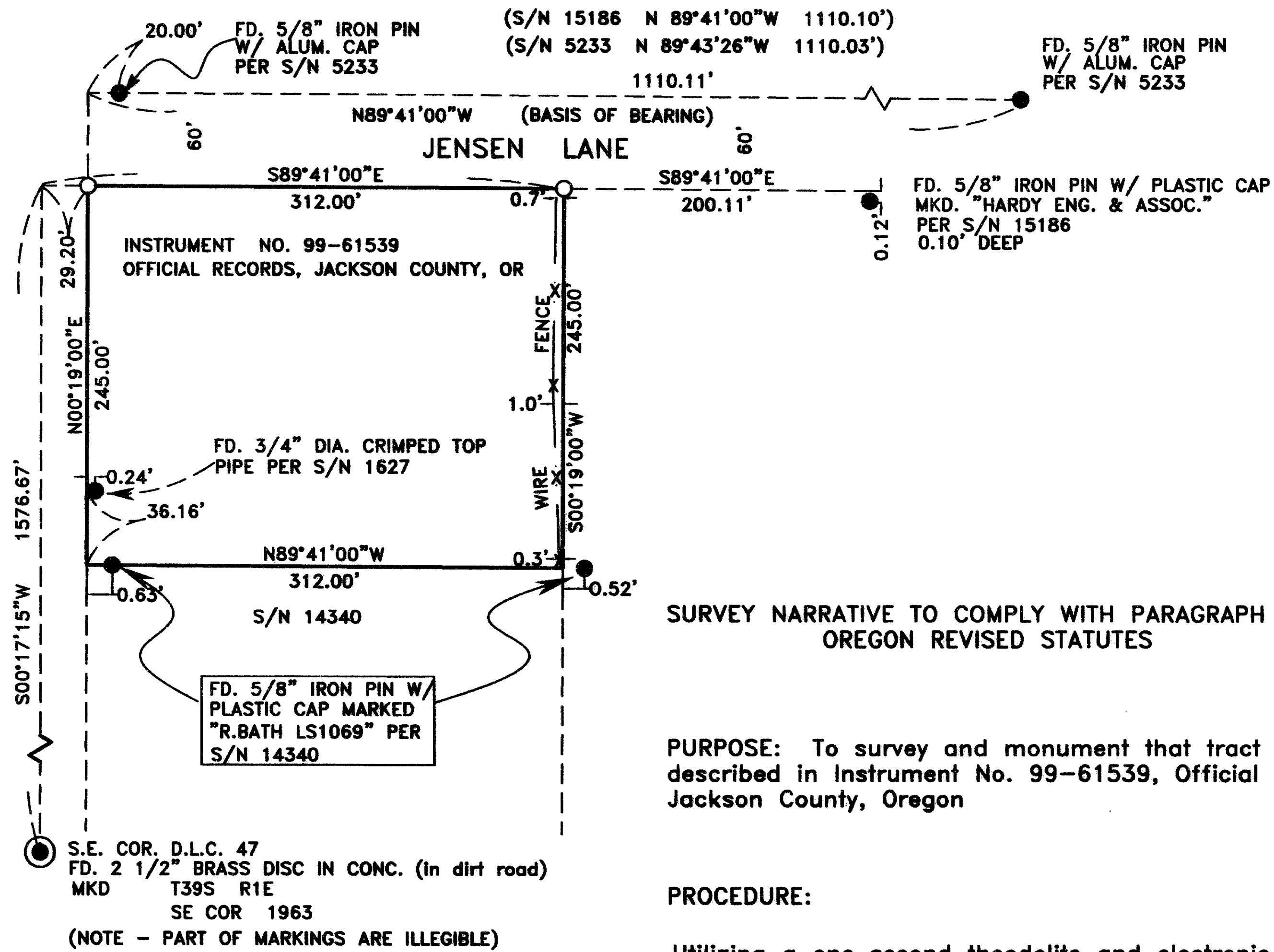

SURVEY NARRATIVE TO COMPLY WITH PARAGRAPH 209.250  
OREGON REVISED STATUTES

PURPOSE: To survey and monument that tract of land  
described in Instrument No. 99-61539, Official Records,  
Jackson County, Oregon

PROCEDURE:

Utilizing a one second theodolite and electronic distance  
measuring equipment, a control traverse was run tying  
monuments found per survey's No. 1627, 5233, 14340  
and 15186.

Surveyor L.E. Ager has done several surveys in  
this area, including Survey No. 1627. Deeds of the  
neighboring tax lots were reviewed and the legal  
descriptions were found to be in conformance with  
the measurements shown on Ager's maps of survey.  
Subsequent surveys made by Everett Swain, Richard  
Bath and Hardy Engineering utilized Ager's surveys to  
establish the several property lines for which they were  
surveying. I followed the precedent set by surveys  
in this area. The monumented north boundary of  
Jensen Lane was used as basis of control and the  
record angular relationship between Jensen Lane and  
the west property boundary was held to establish the  
west property line. The property was then surveyed  
according to deed description.

HOFFBUHR & ASSOCIATES, INC.  
1062 E. JACKSON STREET MEDFORD, OREGON  
(541)779-4641

BY: DARRELL L. HUCK PLS No. 2023  
SCALE: 1 inch = 100' August 1, 2000  
BASIS OF BEARING: Survey No. 15186

- = Set 5/8"x24" iron reinforcing pin with plastic cap stamped "D. Huck LS 2023".
- = Found 5/8" iron pin
- ⊙ = Found brass cap monument

\*\*\* RECEIVED \*\*\*  
Date 9-29-00 By [Signature]  
This survey Consists of:  
1 sheet(s) Map  
0 page(s) Narrative  
JACKSON COUNTY  
SURVEYOR

REGISTERED  
PROFESSIONAL  
LAND SURVEYOR

[Signature]  
OREGON  
FEBRUARY 4, 1983  
DARRELL L. HUCK  
2023

Expires 6/30/2001