

MAP OF SURVEY
PROPERTY LINE ADJUSTMENT
 Located in the N.W. 1/4 of Section 13,
 T.37S., R.2W., W.M. City of Medford
 Jackson County, Oregon

LEGEND:

- ⊙ = FD. COUNTY SURVEYOR'S BRASS CAPPED MONUMENT & ACCESSORIES.
- = FD. 5/8" IRON PIN W/ PLASTIC CAP MKD. D.HUCK LS2023 PER FS13644.
- ⦿ = FD. 1/2" IRON PIN PER FS263.
- = SET 5/8" X 30" IRON PIN W/ PLASTIC CAP MKD. L.J. FRIAR & ASSOC.
- FS = FILED SURVEY #.
- () = MAP RECORD DATA PER FS13644 & DEED RECORD.
- PUE = PUBLIC UTILITY EASEMENT.

BASIS OF BEARINGS: SURVEY NO. 13644 AS SHOWN HEREON.

DATE: JANUARY 23, 2000 UNIT OF MEASUREMENT: FEET SCALE: 1" = 40'

SURVEY NARRATIVE TO COMPLY WITH O.R.S. 209.250

PURPOSE: TO SURVEY AND MONUMENT THE TWO ADJUSTED PARCELS CREATED THROUGH A PROPERTY LINE ADJUSTMENT.

PROCEDURE: MONUMENTS PER FS13644 WERE TIED IN FOR CONTROL OF THIS SURVEY. COMPUTED THE ADJUSTED PROPERTY CORNER AND SET SAME. THOSE MONUMENTS FOUND AS WELL AS THOSE SET ARE AS SHOWN HEREON.

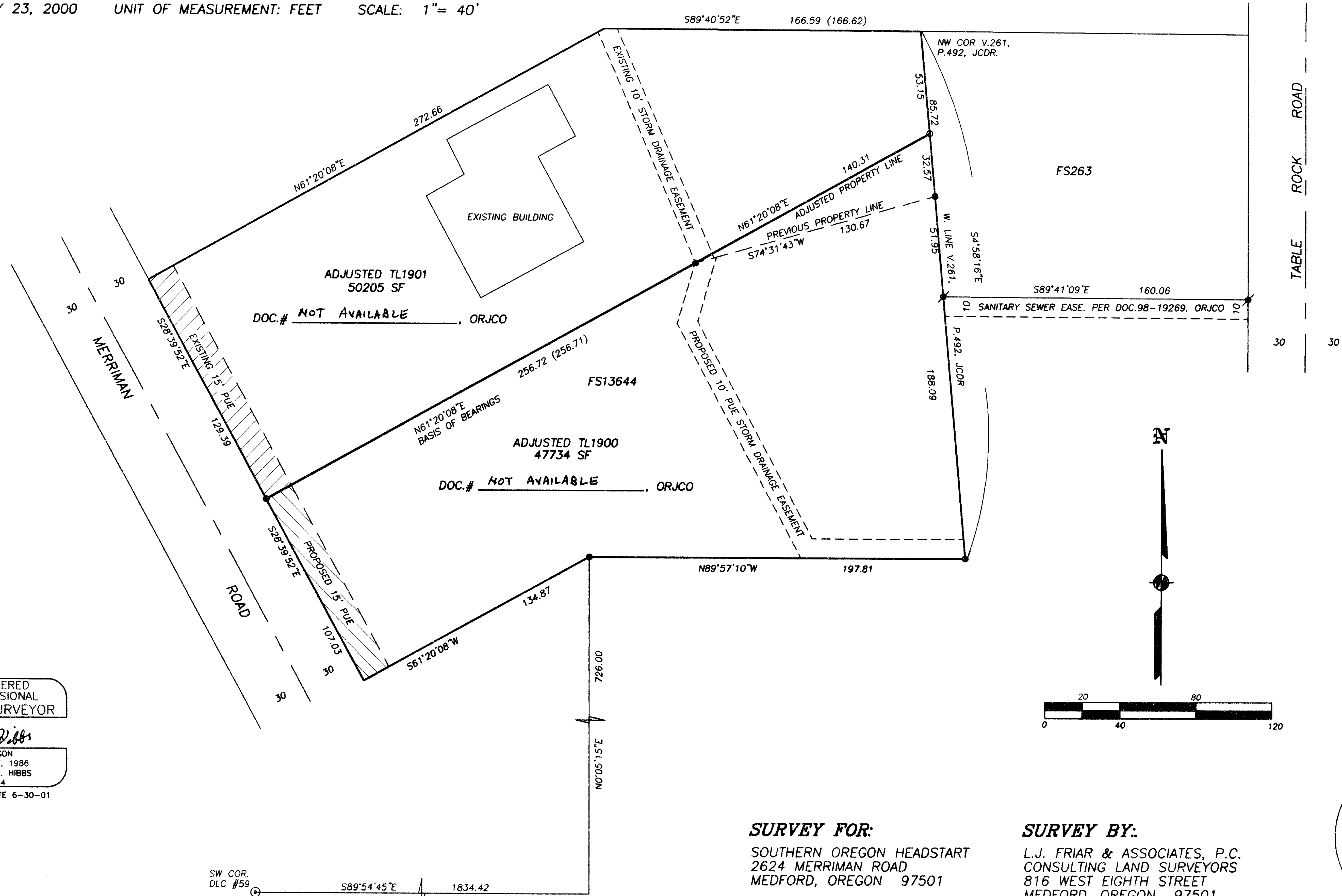

REGISTERED PROFESSIONAL LAND SURVEYOR

James E. Hibbs
 OREGON
 JULY 17, 1986
 JAMES E. HIBBS
 2234
 RENEWAL DATE 6-30-01

SURVEY FOR:
 SOUTHERN OREGON HEADSTART
 2624 MERRIMAN ROAD
 MEDFORD, OREGON 97501

SURVEY BY:
 L.J. FRIAR & ASSOCIATES, P.C.
 CONSULTING LAND SURVEYORS
 816 WEST EIGHTH STREET
 MEDFORD, OREGON 97501
 PH: (541) 772-2782

•• RECEIVED ••
 DATE 8-31-00 BY LF
 This survey consists of:
1 sheet(s) Map
0 page(s) Narrative
 JACKSON COUNTY SURVEYOR

372W138D TL'S 1900 & 1901