

SURVEY FOR:

WINFRED OLIVER
5923 TABLE ROCK ROAD
CENTRAL POINT, OR 97502

SURVEY BY:

L.J. FRIAR & ASSOCIATES, P.C.
CONSULTING LAND SURVEYORS
816 WEST EIGHTH STREET
MEDFORD, OR 97501
PH: (541) 772-2782

MAP OF SURVEY
in the N.W. 1/4 of Sec. 36, T.36S., R.2W., W.M.
Jackson County, Oregon

LEGEND:

- ⊙ = F.D. COUNTY SURVEYORS BRASS CAPPED MONUMENT & ACCESSORIES.
- = F.D. 5/8" IRON PIN PER FS4909.
- ⊖ = F.D. 3/4" IRON PIPE PER FS2791.
- = SET 5/8" X 24" IRON PIN W/ PLASTIC CAP MKD. L.J.FRIAR & ASSOC.
- () = RECORD DATA AS SHOWN.
- FS = FILED SURVEY #.
- X-X- = FENCE LINE.

BASIS OF BEARINGS:

SURVEY NO. 4909 AS SHOWN.

SCALE:

1" = 200'

UNIT OF MEASUREMENT:

FEET

DATE OF SURVEY:

JULY 6, 2000

SEE AFFIDAVIT OF CORRECTION
Doc. No. 01-07064 (SN 16652)

NARRATIVE TO COMPLY WITH O.R.S. 209.250

PURPOSE: TO SURVEY AND MONUMENT THE EXTERIOR PROPERTY LINE AS REQUESTED.

PROCEDURE: TIED TO MONUMENTS ESTABLISHED BY FS4909 & COUNTY SURVEYOR FOR CONTROL. COMPUTED THE FRACTIONAL SECTION CORNERS BY PROPORTIONATE METHOD. SET PINS AT THE LOCATIONS SHOWN. PINS AT THE LOCATIONS SHOWN.

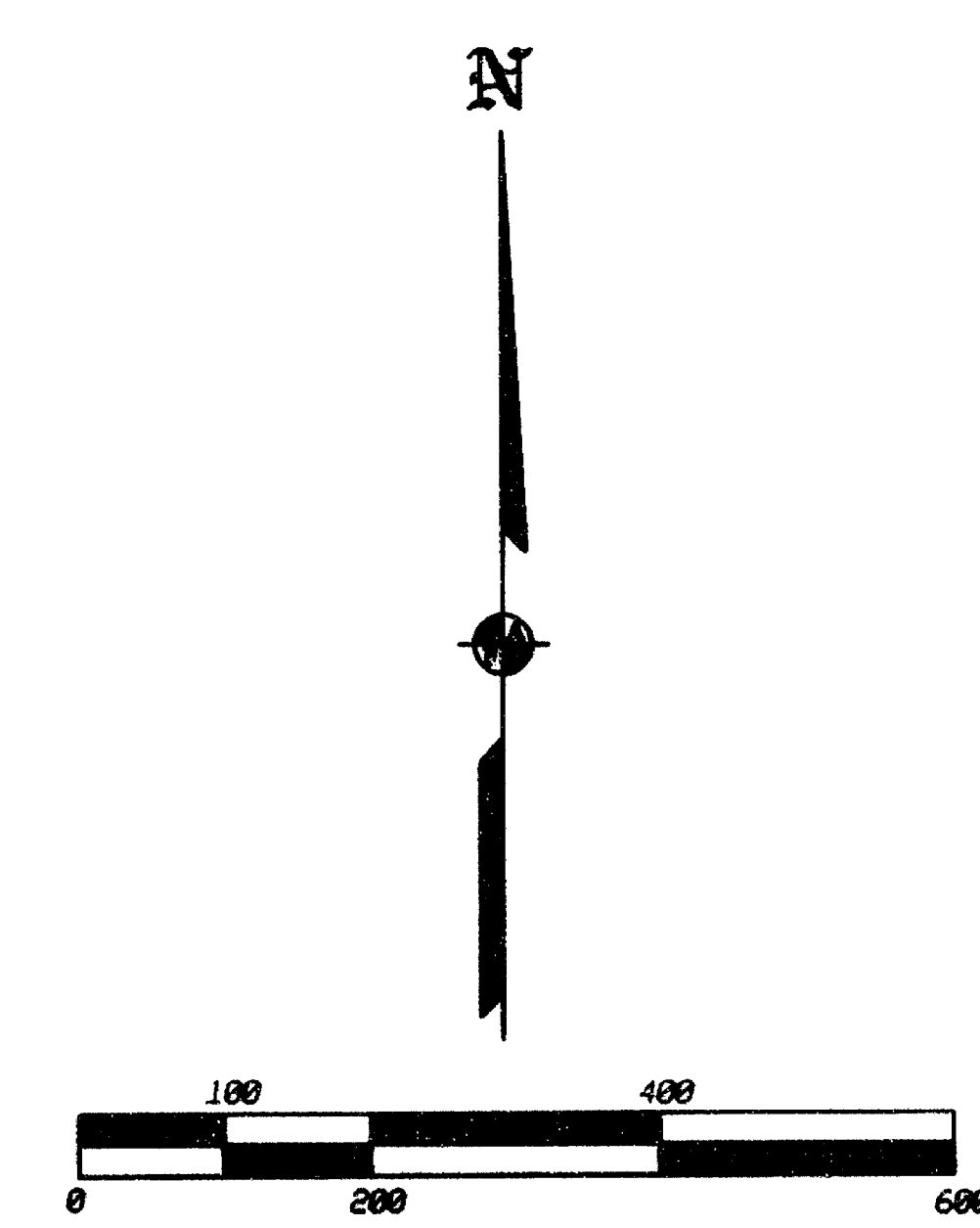
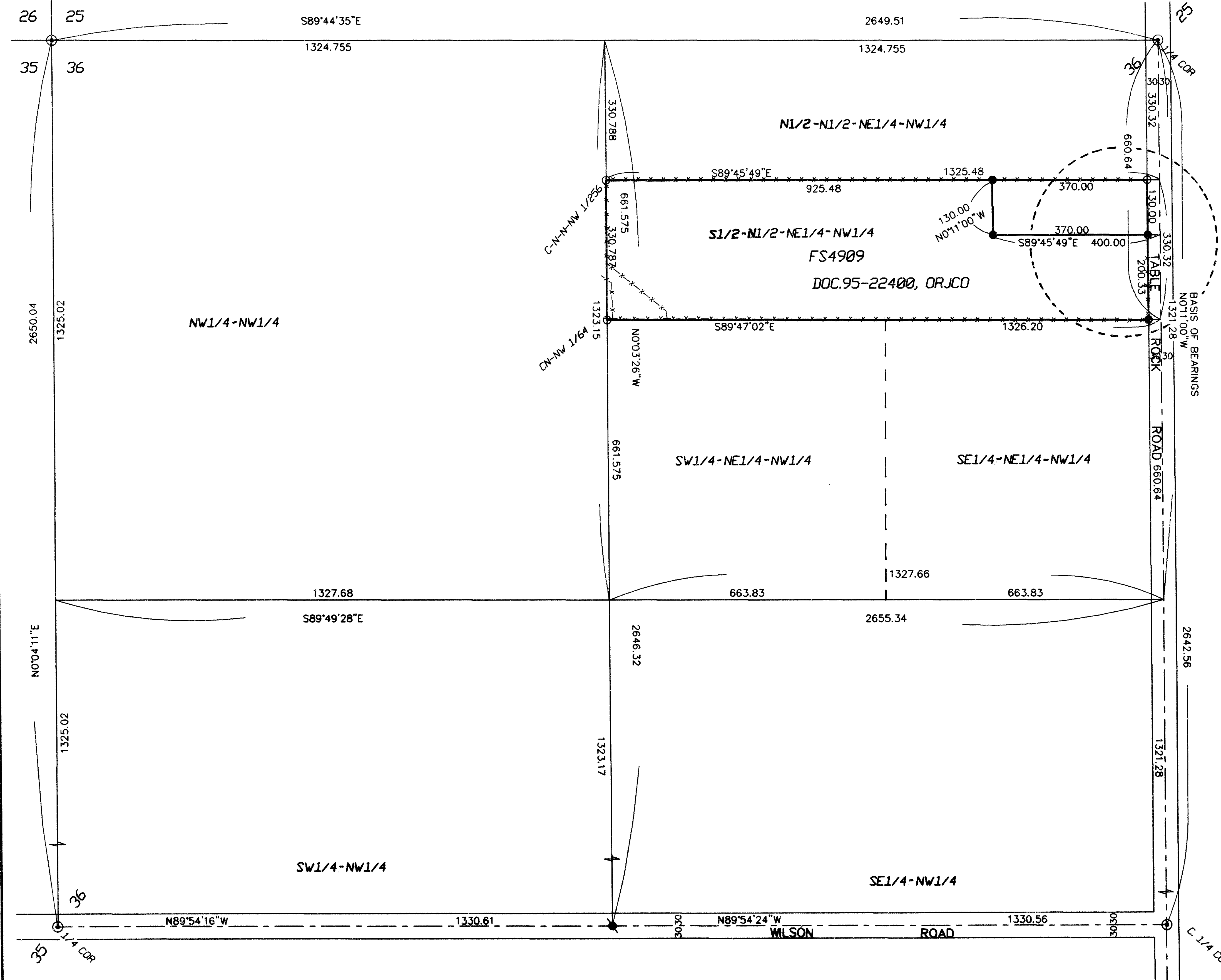

REGISTERED
PROFESSIONAL
LAND SURVEYOR

James E. Hibbs
OREGON
JULY 17, 1986
JAMES E. HIBBS
2234
RENEWAL DATE 6-30-01

*** RECEIVED ***
DATE 8-31-00 BY [Signature]
This survey consists of:
1 sheet(s) Map
0 page(s) Narrative
2 PAGES CORRECTION
JACKSON COUNTY
SURVEYOR

61 07064

16652

10
11
6 sur.



LARRY J. FRIAR
JAMES E. HIBBS

816 WEST 8TH STREET
MEDFORD, OREGON 97501

PHONE/FAX
541-772-2782

AFFIDAVIT OF CORRECTION
Pursuant to O.R.S. 209.255

I, James E. Hibbs, Registered Professional Land Surveyor of the State of Oregon No. 2234, do hereby state that I have discovered a drafting error on Survey No. 16652, for Winfred Oliver, filed August 31, 2000 in the Jackson County Surveyor's Office.

The Westerly right-of-way along Table Rock Road as described in Document No. 81-02080, Official Records of Jackson County, Oregon was left off the Map. Consequently the monuments found and/or set along said right-of-way should be witness corners. See the attached exhibit "A" for the corrections to said Survey.

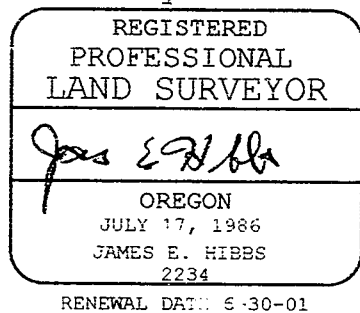

STATE OF OREGON)
) ss
COUNTY OF JACKSON)

Signed before me this 31st day of October, 2000.

Karen L. Lafitte
Notary Public of Oregon

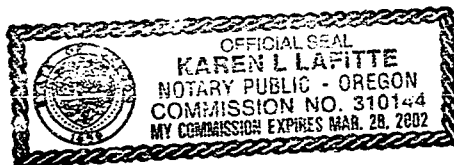

I, Roger R. Roberts, Jackson County Surveyor, hereby certify that I have examined this Affidavit of Correction, and that the changes are permitted in accordance with O.R.S. 209.255.

Roger R. Roberts 2/26/01
Roger R. Roberts, Jackson Co. Surveyor



L.J. FRIAR AND ASSOCIATES

CONSULTING LAND SURVEYORS

816 WEST 6TH STREET
MEDFORD, OREGON 97501

LARRY J. FRIAR
JAMES E. HIBBS

PHONE/FAX
541-772-2782

EXHIBIT "A"

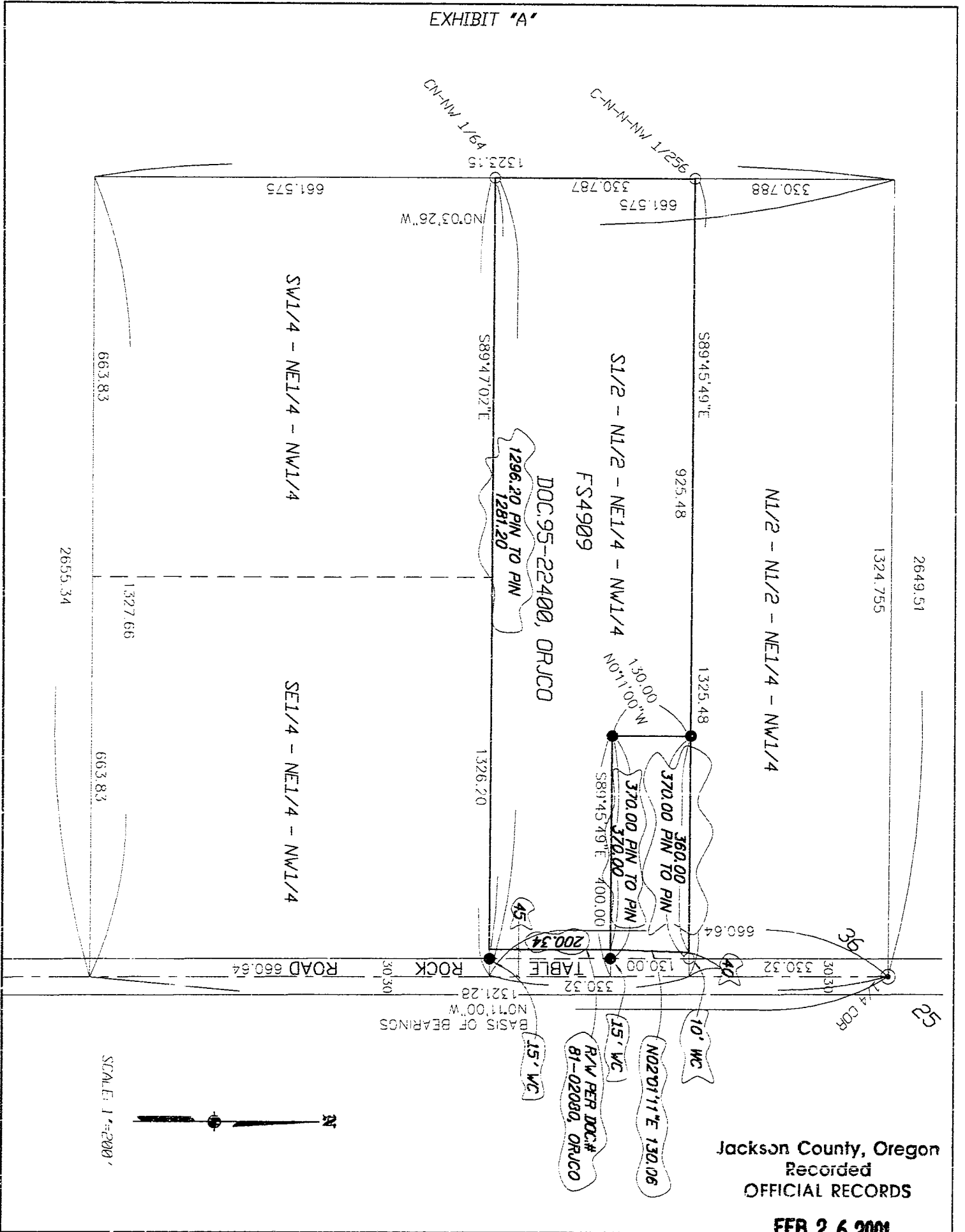

SCALE: 1"=200'

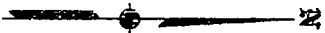

Jackson County, Oregon
Recorded
OFFICIAL RECORDS

FEB 26 2001

11:58 AM
John D. Beckwith
COUNTY CLERK