

1665

1665

NORWOOD SUBDIVISION MAP OF SURVEY

FOR

VERNON E. NORWOOD 1121 PARK ST, ASHLAND, OREGON
IN SECTION 15, T.39S. R.1E., W.M. JACKSON COUNTY, OREGON
MARCH 28, 1961

SCALE: 1" = 100'

SOLAR DATUM

PORTION OF LOTS 33&34, BELLVIEW TRACTS.

REGISTERED
OREGON
LAND SURVEYOR

L. E. Ager

MARCH 10, 1944
L. E. AGER
21

RECEIVED
JACKSON
APR 5 1961
COUNTY SURVEYOR

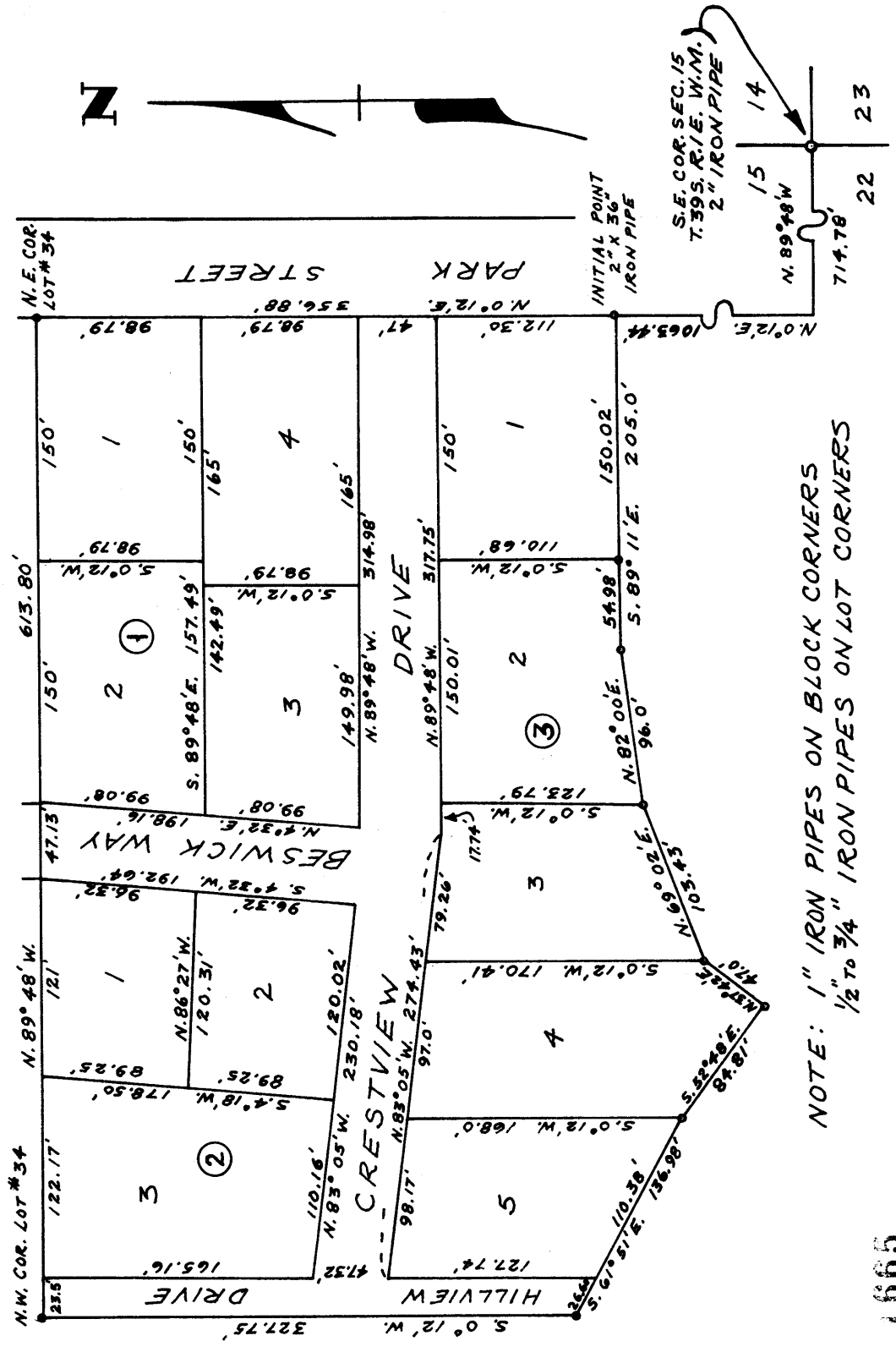

NOTE: 1" IRON PIPES ON BLOCK CORNERS
1/2 TO 3/4" IRON PIPES ON LOT CORNERS

1665

1665

Survey narrative to comply with ORS 209.250, Oregon State Law of 1947

For: . . . Vernon E. Norwood, 1121 Park St. Ashland, Oregon

Purpose: To include this tract in a platted & recorded Subdivision

Proceedure: As this subdivision is a portion of Lots 33 & 34 of the platted Bellview Tracts and the corners of these Lots have been set by prior surveys, began my survey at the northwest corner of Lot 34 which was marked with a $\frac{1}{2}$ " iron rod, which I replaced with a 1" iron pipe and using the other corners of lots 33 & 34, which are marked with iron pipes for the basis of my boundary survey and I surveyed and marked the corners of the lots and blocks shown on this map according to the bearings and distances set forth.



L. E. Ager
MARCH 19, 1944
L. E. AGER
21