

SURVEY FOR:

Living Waters Church
2200 Roberts Road
Medford, Oregon 97504

LOCATION:

Lot 4, Block 3 of
ROGUE VALLEY HEIGHTS EXTENSION
and in the SW1/4 of Section 17,
T.37S., R.1W., W.M.,
City of Medford,
Jackson County, Oregon

SURVEY BY:

Kaiser Surveying
19440 Highway 62
Eagle Point, Oregon 97524

DATE:

September 7, 2000

REGISTERED
PROFESSIONAL
LAND SURVEYOR

J.O.K.

OREGON
JULY 16, 1967
GARY D. KAISER
No. 803
EXP. 6-30-01

SURVEY NARRATIVE TO COMPLY WITH O.R.S. 209.250

PURPOSE: Boundary Survey of Tracts described in
Vol. 480, Page 43 D.R., Parcel No. 3 of Inst.
No. 76-20000 O.R. and Inst. No. 93-39988 O.R.

PROCEDURE: The Boundaries of Lot 4, Block 3 of RVHE
were located from found monuments as shown
on the annexed map.
The Boundaries of Tract described in Inst. No.
67-08231 O.R., Church to City for Keeneway Drive
Right-of-Way, were located from the centerline
monument of Roberts Road and Keeneway Drive
South (the deed calls for the centerline of
Roberts Road and Gary Street) and West
boundary of Lot 4.

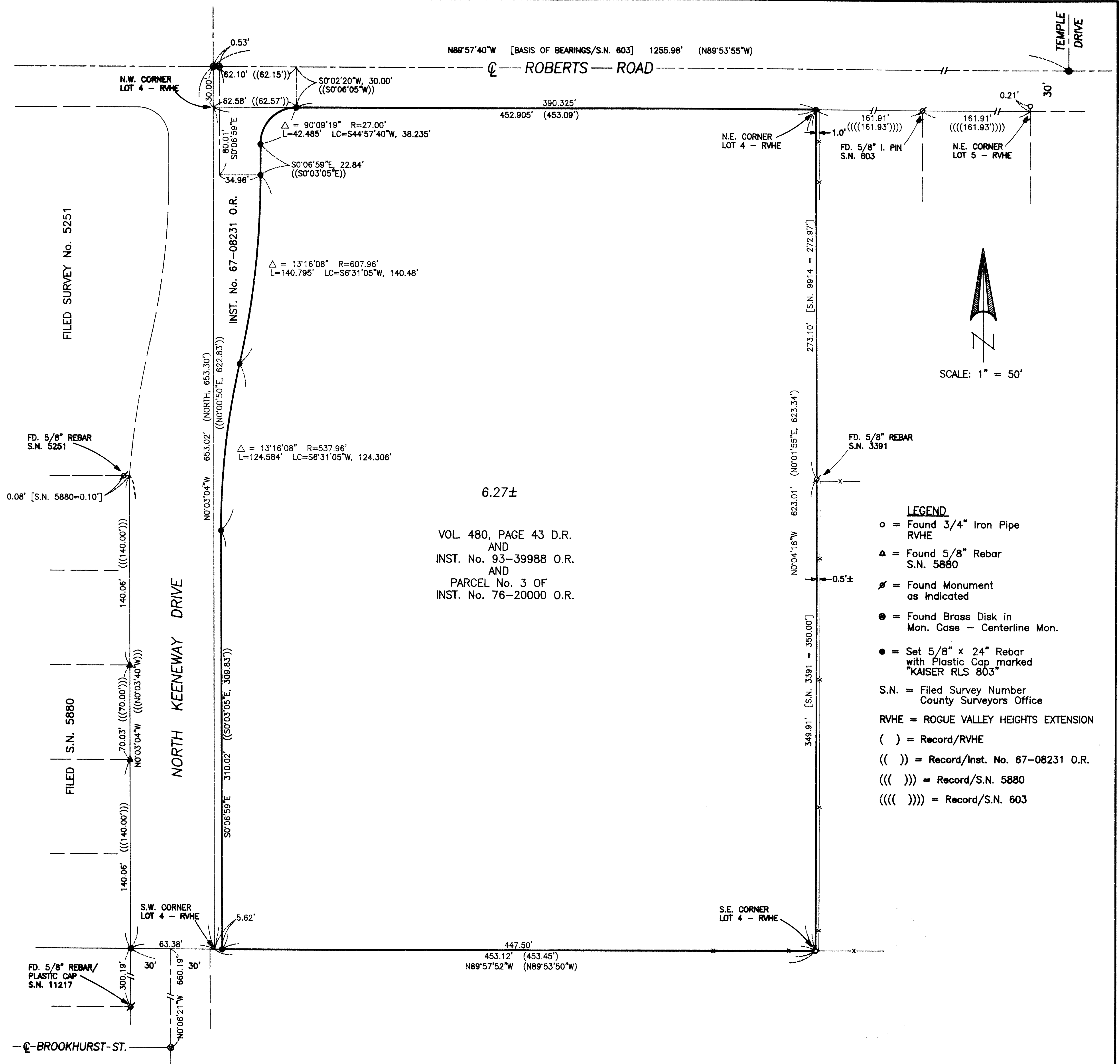
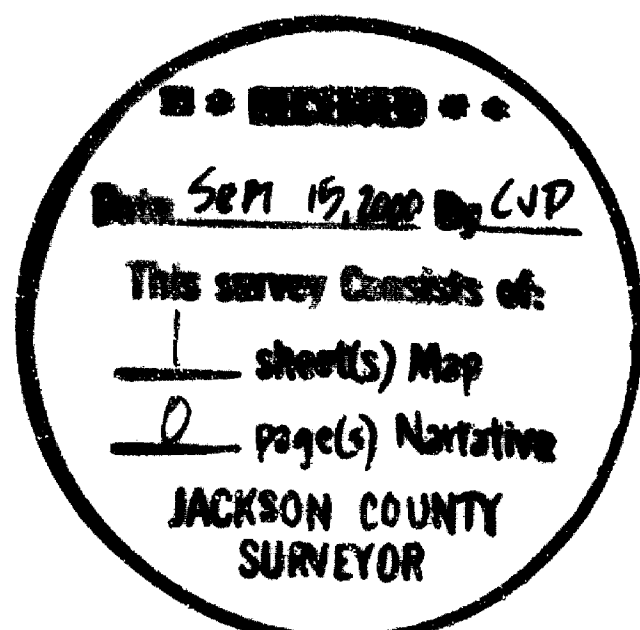

6.27±
VOL. 480, PAGE 43 D.R.
AND
INST. No. 93-39988 O.R.
AND
PARCEL No. 3 OF
INST. No. 76-20000 O.R.

- LEGEND**
- o = Found 3/4" Iron Pipe RVHE
 - △ = Found 5/8" Rebar S.N. 5880
 - ⊕ = Found Monument as Indicated
 - = Found Brass Disk in Mon. Case - Centerline Mon.
 - = Set 5/8" x 24" Rebar with Plastic Cap marked "KAISER RLS 803"
 - S.N. = Filed Survey Number County Surveyors Office
 - RVHE = ROGUE VALLEY HEIGHTS EXTENSION
 - () = Record/RVHE
 - (()) = Record/Inst. No. 67-08231 O.R.
 - ((()) = Record/S.N. 5880
 - (((()) = Record/S.N. 603