

16640

# Property Line Adjustment

**SURVEY FOR:**  
Frank L. Brown  
5260 Lost Creek Road  
Eagle Point, OR. 97524

**SURVEY BY:**  
Kaiser Surveying  
19440 Highway 62  
Eagle Point, OR. 97524

Approved by the Jackson County Department of  
Planning and Development (File No. 00-12-PLA)  
By Sandy Mathewson Date: 7-6-2000

**LOCATION:**  
N.E. 1/4 of Section 4,  
T.37S.,R.2E., W.M.,  
Jackson County, Oregon

**DATE:**  
April 21, 2000

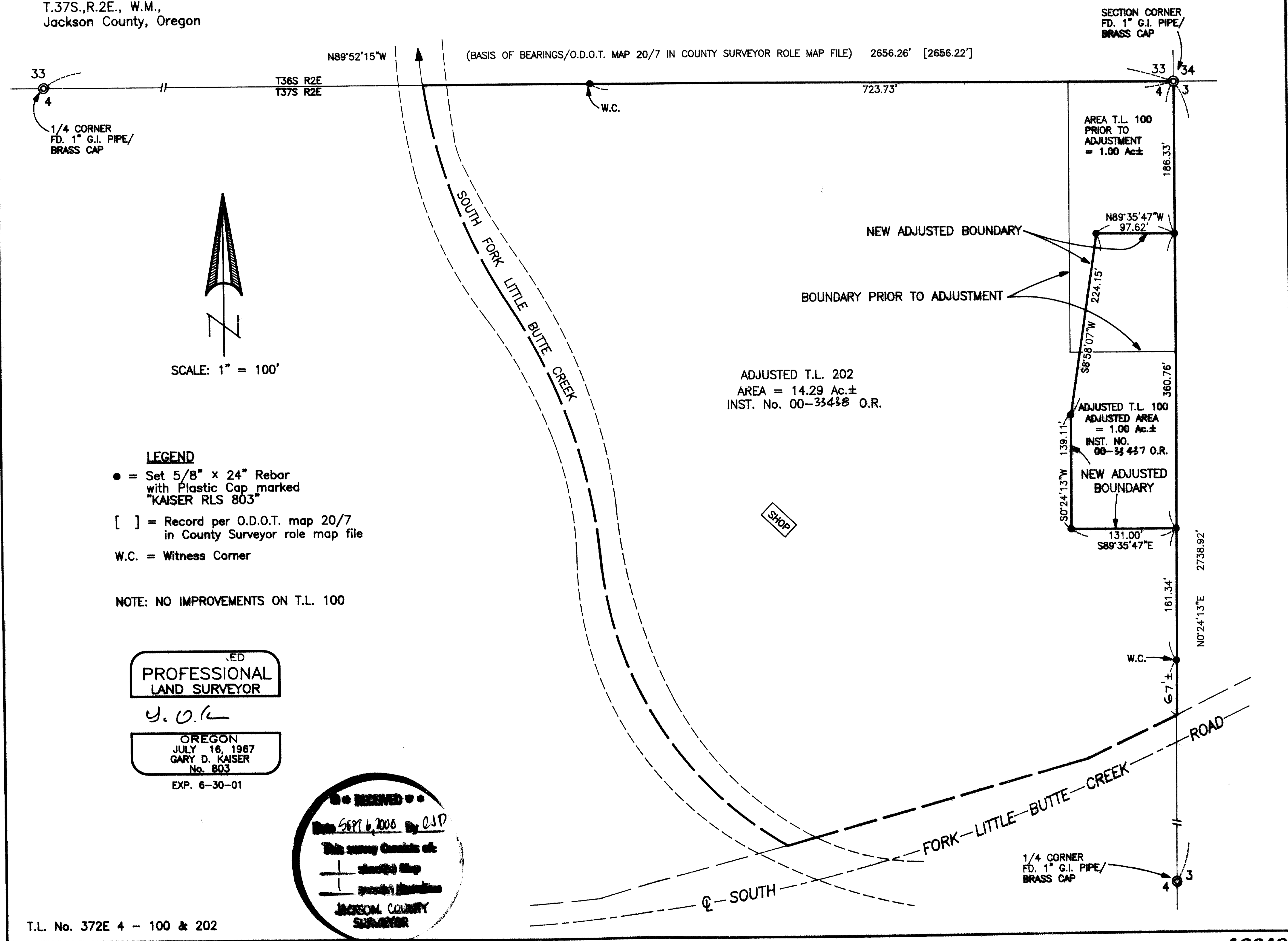

ED  
PROFESSIONAL  
LAND SURVEYOR

*G.D.K.*

OREGON  
JULY 18, 1987  
GARY D. KAISER  
No. 803  
EXP. 6-30-01

RECEIVED  
Date: SEPT 6, 2000 By: GSD  
This survey consists of:  
- 1 sheet of map  
- 1 record of plat  
JACKSON COUNTY  
SURVEYOR

T.L. No. 372E 4 - 100 & 202

16640

GARY D. KAISER  
R.P.L.S. ORE. 803  
C.W.R.E. ORE. 73

**KAISER SURVEYING**  
19440 HIGHWAY 62  
EAGLE POINT, OREGON 97524

PHONE  
SHADY COVE (541) 878-3995  
FAX (541) 878-3995

SURVEY NO. \_\_\_\_\_

SURVEY NARRATIVE TO COMPLY WITH O.R.S. 209.250

SURVEY FOR: FRANK BROWN  
5260 LOST CREEK RD.  
EAGLE POINT, OR 97524

SURVEY BY: KAISER SURVEYING  
19440 HIGHWAY 62  
EAGLE POINT, OR 97524  
(541) 878-3995

LOCATION: NE¼ of Section 4, T.37S., R.2E.,  
W.M., Jackson County, Oregon

BASIS OF BEARINGS: ODOT Map No. 20/7 in the County  
Surveyor Rule Map File - North  
boundary of Section 4.

DATE: April 21, 2000

PURPOSE: Property line adjustment survey  
adjusting the common boundary  
between tracts described in Inst.  
No. 80-19900 O.R. (T.L. 37 2E 4-100)  
and 87-19688 O.R. (T.L. 37 2E 4-202).  
Prepare descriptions of the adjusted  
tax lots.

PROCEDURE: Control utilized was found Gov't  
corners as shown on the accompanying map. The position shown  
for the South fork of Little Butte Creek Road Northerly  
right-of-way line was computed from the hereinbefore  
mentioned ODOT map.

The new adjusted boundary was located per the client's  
direction and the County approval.

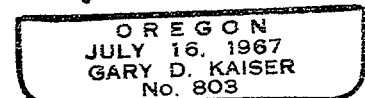
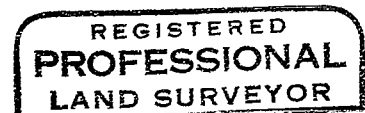
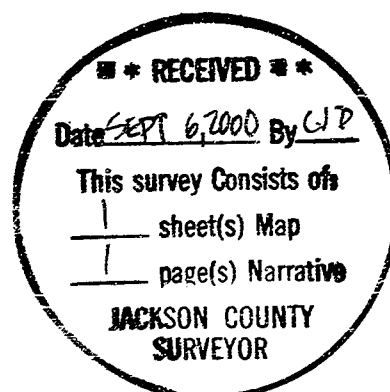

EA. 6-30-01