

# MAP OF SURVEY FOR

C. W. KOYL 1639 JACKSON ROAD, ASHLAND, OREGON  
IN D.L.C. #48 T.38S. R.1E. W.M. JACKSON COUNTY, OREGON  
MARCH 22, 1961 SCALE: 1" = 100'  
SOLAR DATUM

IRON PIPES SET AS DESIGNATED ON MAP

N.W. COR. D.L.C. #48  
T.38S. R.1E. W.M.  
1" IRON PIPE

REGISTERED  
OREGON  
LAND SURVEYOR

*L. E. Ager*

MARCH 10, 1944  
L. E. AGER  
21

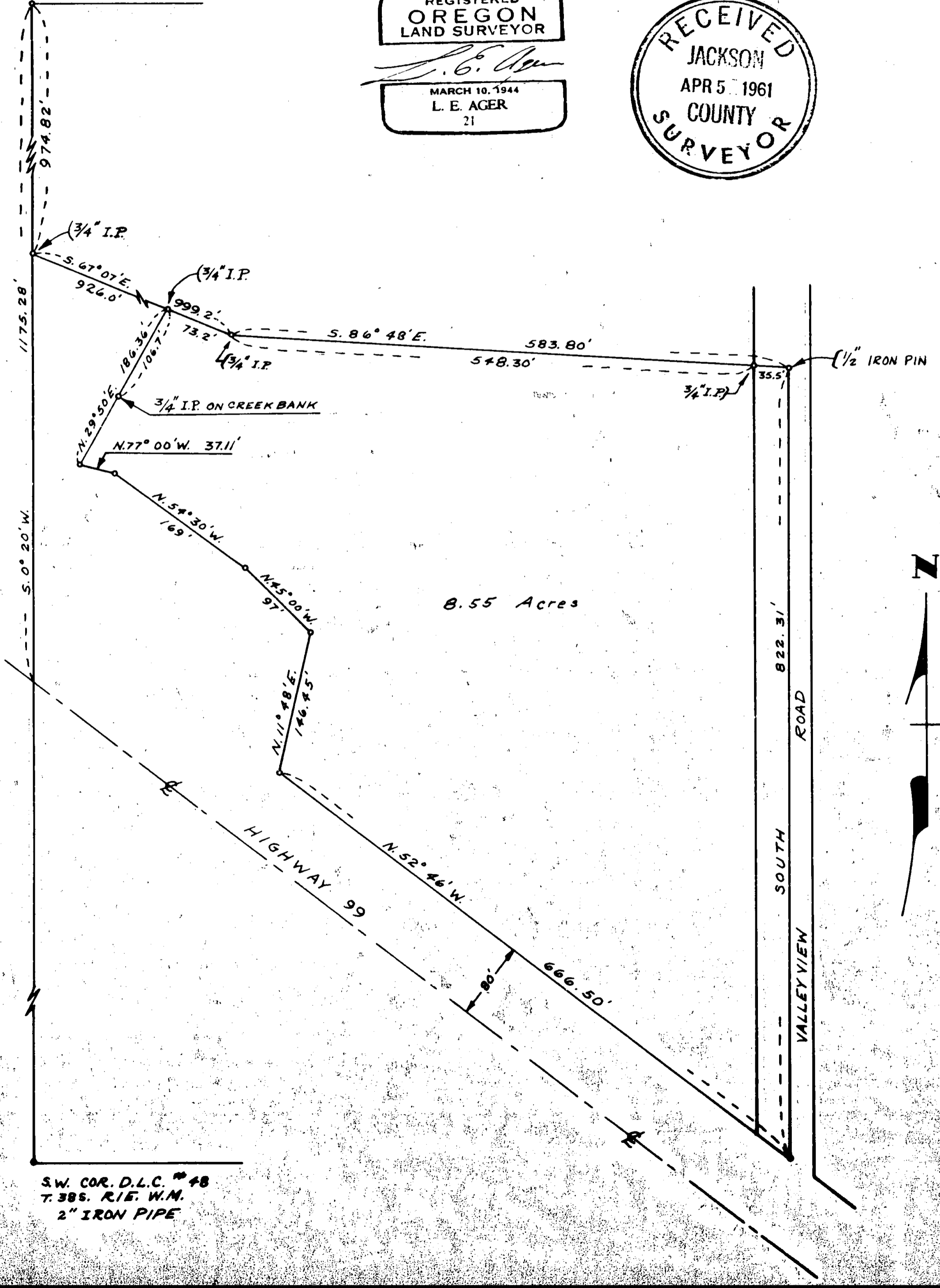
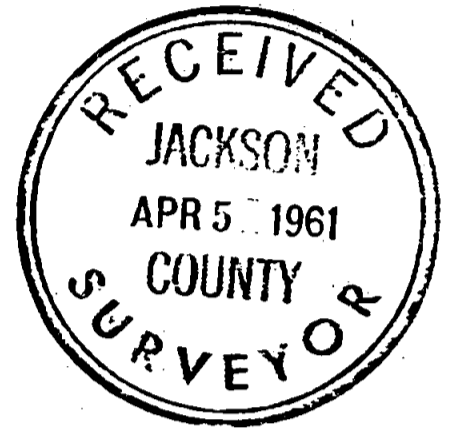

8.55 Acres



S.W. COR. D.L.C. #48  
T.38S. R.1E. W.M.  
2" IRON PIPE

1664

Survey narrative to comply with ORS 209.250, Oregon State Law of 1947

For: C. W. Koyl, 1639 Jackson Road, Ashland, Oregon.

Purpose: To mark the boundaries of tract shown on map.

Procedure: Began survey at the northwest corner of Claim No. 48, set target on southwest corner and ran on true line between corners for the point on this line. Surveyed the boundaries of and set corner point as shown on map. As the southwesterly line falls in Bear Creek no pipes set at these angle points. the position of these angle points in relation to the actual surveyed line were computed by coordinates according to bearings and distances from Deed Record description from a point below Highway on the west line of the Claim.

