

16639

ORCHARD HOME DRIVE

LOCATED IN: N.E. 1/4. SEC. 35; T. 37 S., R. 2 W., W.M., JACKSON COUNTY, OREGON

NARRATIVE TO COMPLY WITH 209.250 O.R.S.

SURVEY FOR: JACKSON COUNTY ROADS AND PARKS SERVICES. 200 ANTELOPE ROAD, WHITE CITY, OREGON 97503

PURPOSE OF SURVEY: TO DEFINE AND MONUMENT THE RIGHT OF WAY OWNED BY JACKSON COUNTY, OREGON. RIGHT OF WAY WAS ACQUIRED BY PETITION AND DEED.

PROCEDURE: FOUND MONUMENTS AND GOVERNMENT CORNERS WERE TIED AND RIGHT OF WAY MONUMENTS WERE SET AS SHOWN. NOTE THAT NO MONUMENTS WERE SET AT THE N.E. CORNER OF TAX LOT 1100 NOR THE S.E. CORNER OF TAX LOT 1200. THE FOUND PIN & CAP SET BY SURVEY #16172 SHALL SERVE AS A WITNESS PIN.

BASIS OF BEARINGS: CENTERLINE OF ORCHARD HOME DRIVE PER SURVEY NUMBER 15788

DATE: AUGUST 30, 2000

JACKSON COUNTY ROADS AND PARKS SERVICES
200 ANTELOPE ROAD
WHITE CITY, OREGON 97503

REGISTERED PROFESSIONAL LAND SURVEYOR

James P. Dickerson

OREGON
JANUARY 17, 1995
JAMES P. DICKERSON
2691

EXP. 12-31-01

** RECEIVED **

Date 8-31-00 By JD

This survey consists of:

1 sheet(s) Map

0 page(s) Narrative

JACKSON COUNTY SURVEYOR

FD. BRASS DISC IN MONUMENT CASE PER SN. 15788

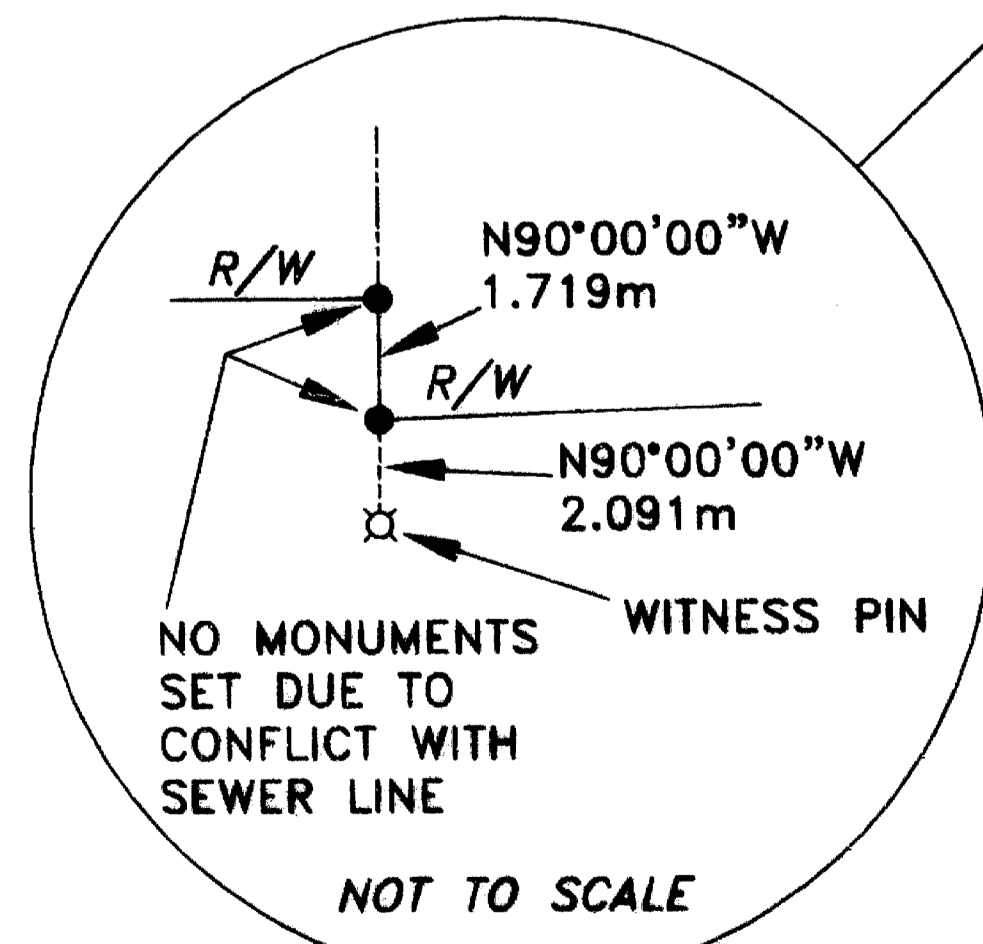

NOT TO SCALE

SCALE: 1:100
metric

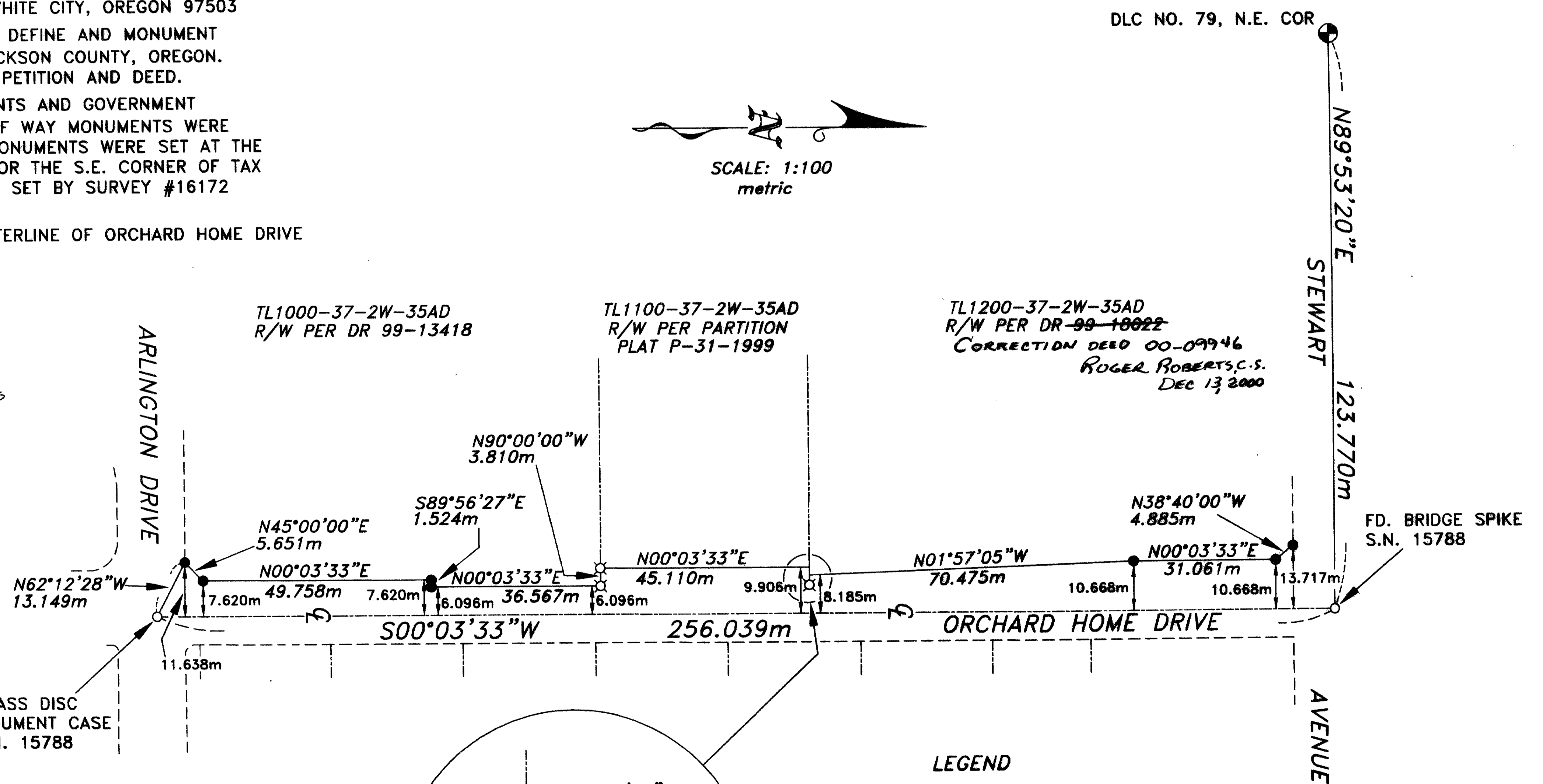

- LEGEND
- ⊕ GOVERNMENT CORNER AS NOTED.
 - FOUND MONUMENT AS NOTED.
 - ⊠ FOUND PIN SET PER S.N. 16172
 - SET 5/8" X 24" IRON PIN WITH YELLOW PLASTIC CAP MARKED "JACKSON CO. RDS & PKS SVC."
 - R/W RIGHT OF WAY
 - DR DEED RECORD

16639