

MAP OF SURVEY

In Lots 2 & 3 of BARTOWS SUBDIVISION
& in the S.E. 1/4 of Section 5, T.39S., R.1E., W.M.
City of Ashland Jackson County, Oregon

SURVEY FOR:
RICHARD SWEET
1171 BRUCKNER CIRCLE
MOUNTAIN VIEW, CA 94040

SURVEY BY:
L.J. FRIAR & ASSOCIATES, P.C.
CONSULTING LAND SURVEYORS
816 WEST 8TH STREET
MEDFORD, OR 97501
PHONE: (541) 772-2782

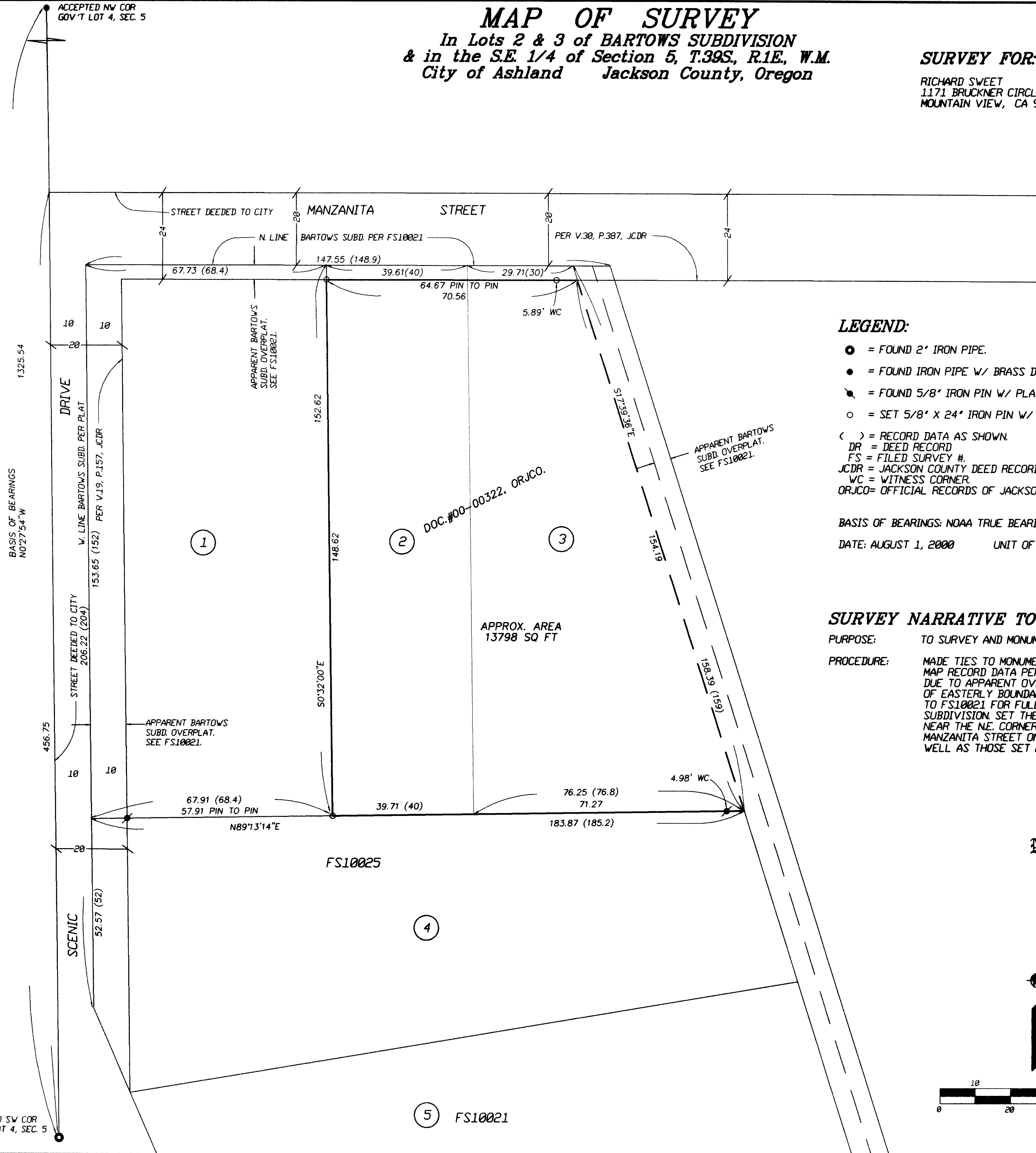

REGISTERED PROFESSIONAL LAND SURVEYOR

James E. Hibbs

OREGON
JULY 17, 1986
JAMES E. HIBBS
2234
RENEWAL DATE 6-30-01

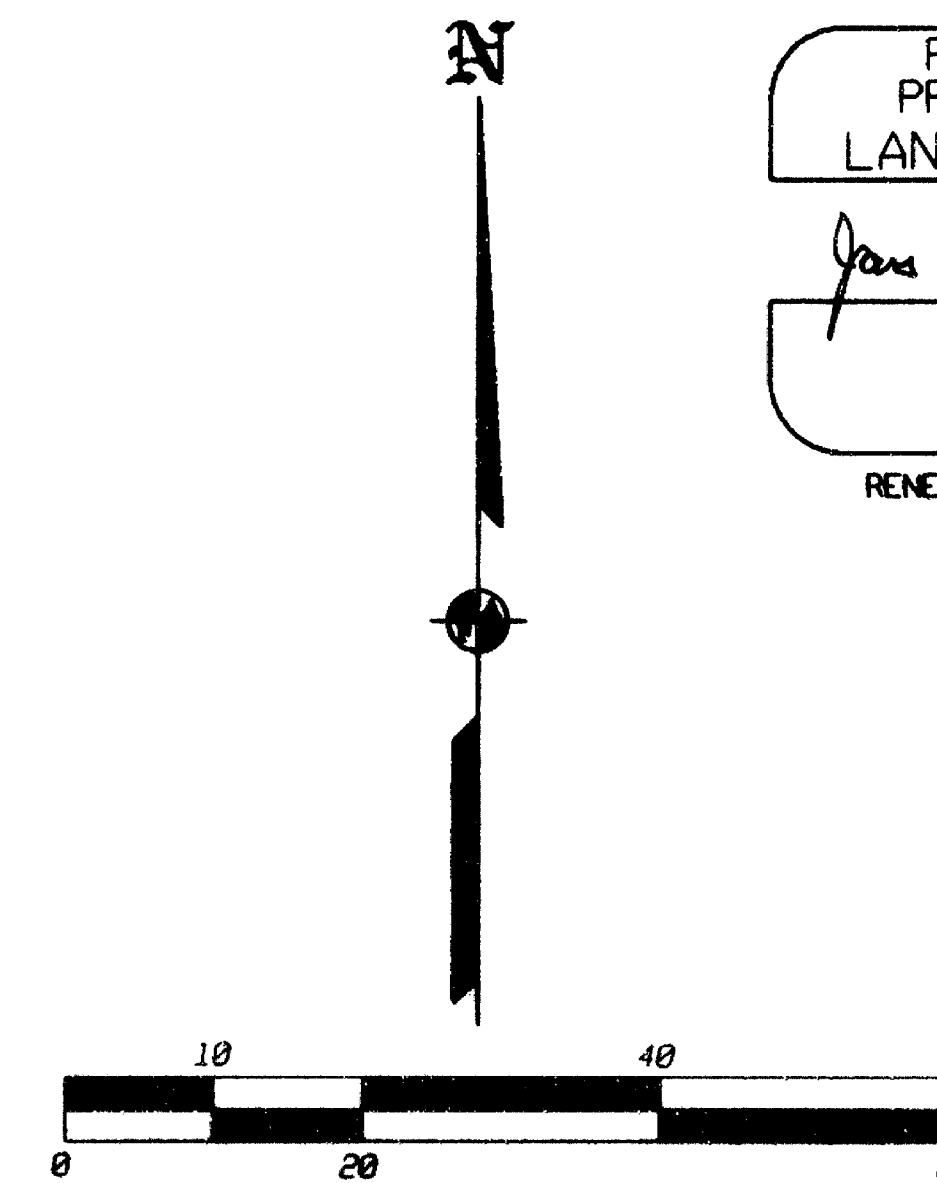

RECEIVED

DATE 8-31-00 BY *RS*

This survey consists of:

1 sheet(s) Map

0 page(s) Narrative

JACKSON COUNTY SURVEYOR