

**MAP OF SURVEY**  
 In the N.W. 1/4 of Sec. 17, T.38S., R.1W., W.M.  
 Jackson County, Oregon

**SURVEY FOR:**  
 ROD & CATHY SCHAER  
 7504 DRY PINE CIRCLE  
 LAS VEGAS, NV 89129

**SURVEY BY:**  
 L.J. FRIAR & ASSOCIATES, P.C.  
 CONSULTING LAND SURVEYORS  
 816 WEST EIGHTH STREET  
 MEDFORD, OR 97501  
 PH: (541) 772-2782

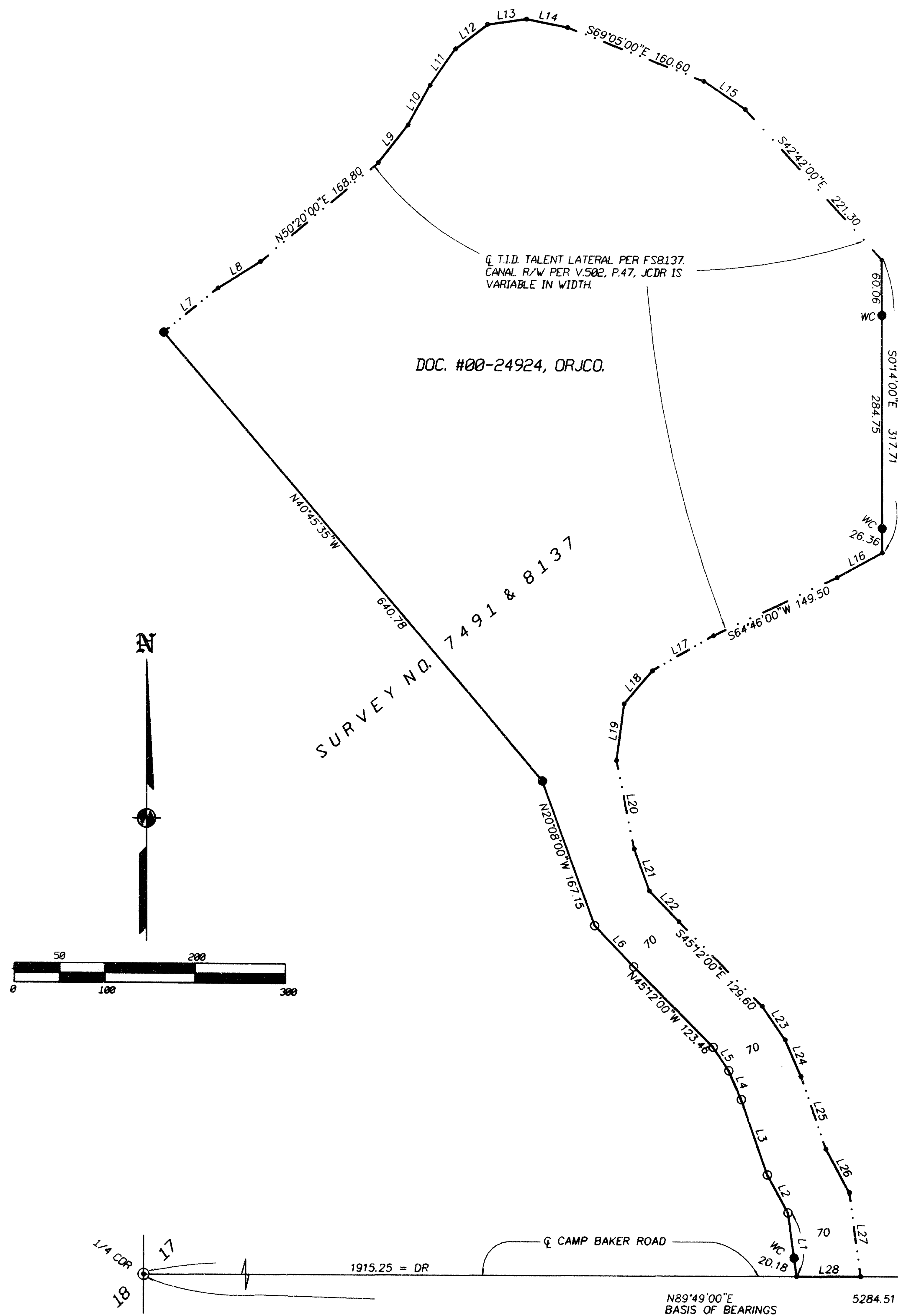

**LEGEND:**

- ⊙ = FD. COUNTY SURVEYOR'S BRASS CAPPED MONUMENT PER RE-ESTAB'S.
- = FD. 5/8" IRON PIN W/ PLASTIC CAP MKD. KAISER RLS803 PER FS8137.
- = SET 5/8" X 24" IRON PIN W/ PLASTIC CAP MKD. L.J. FRIAR & ASSOC.
- = COMPUTED POINT, NOTHING SET OR FOUND.
- FS = FILED SURVEY #.
- WC = WITNESS CORNER.
- JCDR = JACKSON COUNTY DEED RECORDS.
- ORJCO = OFFICIAL RECORD OF JACKSON COUNTY, OREGON.
- L1 = SEE COURSE DATA TABLE.
- DR = DEED RECORD DATA.

**BASIS OF BEARINGS:**

SURVEY NO. 8137 AS SHOWN HEREON.

**SCALE:**

1" = 100'

**UNIT OF MEASUREMENT:**

FEET

**DATE OF SURVEY:**

AUGUST 3, 2000

**COURSE DATA TABLE**

NUM	DISTANCE	BEARING
L1	69.84	N7°55'00"W
L2	46.95	N28°42'00"W
L3	86.61	N19°15'00"W
L4	34.20	N23°38'00"W
L5	30.79	N34°26'00"W
L6	62.20	N44°20'00"W
L7	76.39	N51°09'30"E
L8	55.00	N58°08'00"E
L9	52.40	N38°34'00"E
L10	49.40	N29°22'00"E
L11	48.30	N35°15'00"E
L12	44.00	N52°20'00"E
L13	43.80	N82°22'00"E
L14	46.00	S79°00'00"E
L15	55.00	S56°35'00"E
L16	56.76	S61°24'00"W
L17	77.30	S60°18'00"W
L18	47.60	S40°44'00"W
L19	62.00	S7°44'00"W
L20	98.00	S11°38'00"E
L21	48.50	S20°08'00"E
L22	46.60	S44°20'00"E
L23	44.00	S34°26'00"E
L24	43.50	S23°38'00"E
L25	83.50	S19°15'00"E
L26	54.00	S28°42'00"E
L27	92.18	N7°55'00"W
L28	70.64	N89°49'00"E

**NARRATIVE TO COMPLY WITH O.R.S. 209.250**

PURPOSE: TO SURVEY AND MONUMENT THE SUBJECT TRACT AS REQUESTED.

PROCEDURE: TIED TO MONUMENTS ESTABLISHED BY FS8137 & COUNTY SURVEYOR FOR CONTROL. COMPUTED THE SUBJECT TRACT PER DEED RECORD DATA AND SET PINS AT THE LOCATIONS SHOWN HEREON.

REGISTERED  
 PROFESSIONAL  
 LAND SURVEYOR  
*James E. Hibbs*  
 OREGON  
 JULY 17, 1986  
 JAMES E. HIBBS  
 2234  
 RENEWAL DATE 6-30-01

\*\*\* RECEIVED \*\*\*  
 DATE AUG 31, 2000 BY CJP  
 This survey consists of:  
 1 sheet(s) Map  
 0 page(s) Narrative  
 JACKSON COUNTY  
 SURVEYOR