

MAP OF SURVEY
PROPERTY LINE ADJUSTMENT
 located in
 SOUTHEAST QUARTER OF SECTION 36,
 TOWNSHIP 36 SOUTH, RANGE 2 WEST,
 WILLAMETTE MERIDIAN, JACKSON COUNTY, OREGON
 for
GAZEBO WORKS TOO, INC.
 P.O. BOX 5257
 CENTRAL POINT, OREGON 97502

- LEGEND**
- ⊗ = 3" BRASS CAP - SECTION CORNER MONUMENT (RECOVERED)
 - ⊗ = 2 1/2" BRASS CAP - 1/4 SECTION CORNER MONUMENT (RECOVERED)
 - ⊗ = 3/4" IRON PIPE - 1/16 CORNER PER S/N 3107 (RECOVERED)
 - ⊗ = 5/8" IRON PIPE WITH YELLOW PLASTIC CAP MARKED "JACKSON C. S." (RECOVERED)
 - = FOUND 5/8" IRON PIN MONUMENT
 - ⊗ = 1" IRON PIPE WITH YELLOW PLASTIC CAP MARKED "JACKSON C. S." (RECOVERED)
 - = 5/8" x 24" IRON PIN MONUMENT w/ YELLOW PLASTIC CAP MARKED "FARBER PLS 2189" (ESTABLISHED)
 - S/N = RECORD FILED SURVEY NUMBER
- BASIS OF BEARING IS TRUE NORTH, NAD 83 DATUM, AS DERIVED BY GLOBAL POSITIONING SYSTEM OBSERVATIONS.
 - MONUMENTS DESCRIBED IN LEGEND ARE TYPICAL UNLESS OTHERWISE NOTED ON PLAT.
 - RECORD SURVEY DATA IS SHOWN IN PARENTHESIS ADJACENT TO MEASURED SURVEY DATA WHERE APPLICABLE.
 - INSTR. No. = INSTRUMENT NUMBER OF THE OFFICIAL RECORDS OF JACKSON COUNTY, OREGON.

SURVEY NARRATIVE TO COMPLY WITH O.R.S. 209.250

PURPOSE: TO SURVEY PARCEL No. 1 AS DESCRIBED IN INSTRUMENT No. 95-13237 OF THE OFFICIAL RECORDS OF JACKSON COUNTY, OREGON AND MONUMENT THE PROPERTY LINE ADJUSTMENT AS APPROVED BY THE JACKSON COUNTY PLANNING DEPARTMENT, FILE No. 1999-11-DAR.

PROCEDURE: UTILIZING CONTROL ESTABLISHED DURING THE PERFORMANCE OF PREVIOUS SURVEYS IN THE AREA, I MONUMENTED THE NEW PROPERTY LINE AS SHOWN HEREON.

Surveyed by:
FARBER & SONS, INC.
 dba FARBER SURVEYING
 (541) 776-0846

OFFICE LOCATION: 120 MISTLETOE MEDFORD, OREGON 97501
MAILING ADDRESS: P.O. BOX 5286 CENTRAL POINT, OREGON 97502

SCALE: 1" = 200'
 DATE: JULY 11, 2000
 JOB NO. 0824-99
 DRAWING FILE: JOBS\VILAS\PLA_FINAL.FLX

Approvals:

Examined and approved by Jackson County Department of Planning and Development, File No. 1999-11-DAR this 19th day of July, 2000.

Raul Woerner, Planner II
 on behalf of the Planning Director

** RECEIVED **
 DATE Aug. 14, 2000 BY CJD
 This survey consist of:
 1 sheet(s) Map
 0 page(s) Narrative
 JACKSON COUNTY SURVEYOR

REGISTERED PROFESSIONAL LAND SURVEYOR
Herbert A. Farber
 OREGON
 JULY 26, 1985
 HERBERT A. FARBER
 2189
 RENEWAL DATE 12-31-01

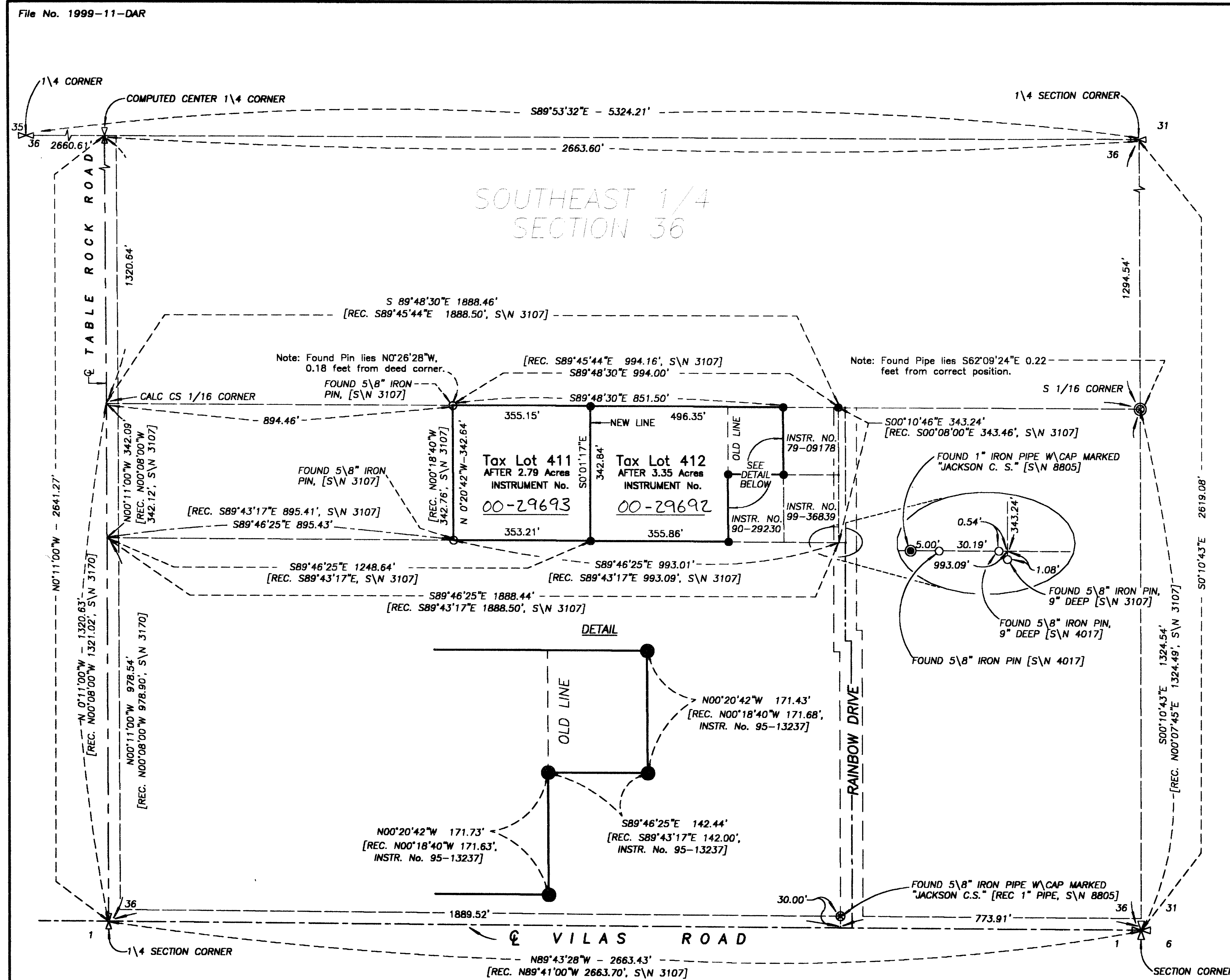

MAP OF SURVEY
PROPERTY LINE ADJUSTMENT
located in
SOUTHEAST QUARTER OF SECTION 36,
TOWNSHIP 36 SOUTH, RANGE 2 WEST,
WILLAMETTE MERIDIAN, JACKSON COUNTY, OREGON
for
GAZEBO WORKS TOO, INC.
P.O. BOX 5257
CENTRAL POINT, OREGON 97502

- LEGEND**
- ⊗ = 3" BRASS CAP - SECTION CORNER MONUMENT (RECOVERED)
 - ⊗ = 2 1/2" BRASS CAP - 1/4 SECTION CORNER MONUMENT (RECOVERED)
 - ⊗ = 3/4" IRON PIPE - 1/16 CORNER PER S\N 3107 (RECOVERED)
 - ⊗ = 5/8" IRON PIPE WITH YELLOW PLASTIC CAP MARKED "JACKSON C. S." [RECOVERED]
 - = FOUND 5/8" IRON PIN MONUMENT
 - ⊗ = 1" IRON PIPE WITH YELLOW PLASTIC CAP MARKED "JACKSON C. S." [RECOVERED]
 - = 5/8" x 24" IRON PIN MONUMENT w/ YELLOW PLASTIC CAP MARKED "FARBER PLS 2189" (ESTABLISHED)
 - S\N = RECORD FILED SURVEY NUMBER
- BASIS OF BEARING IS TRUE NORTH, NAD 83 DATUM, AS DERIVED BY GLOBAL POSITIONING SYSTEM OBSERVATIONS.
- MONUMENTS DESCRIBED IN LEGEND ARE TYPICAL UNLESS OTHERWISE NOTED ON PLAT.
- RECORD SURVEY DATA IS SHOWN IN PARENTHESIS ADJACENT TO MEASURED SURVEY DATA WHERE APPLICABLE.
- INSTR. No. = INSTRUMENT NUMBER OF THE OFFICIAL RECORDS OF JACKSON COUNTY, OREGON.

SURVEY NARRATIVE TO COMPLY WITH O.R.S. 209.250

PURPOSE: TO SURVEY PARCEL No. 1 AS DESCRIBED IN INSTRUMENT No. 95-13237 OF THE OFFICIAL RECORDS OF JACKSON COUNTY, OREGON AND MONUMENT THE PROPERTY LINE ADJUSTMENT AS APPROVED BY THE JACKSON COUNTY PLANNING DEPARTMENT, FILE No. 1999-11-DAR.

PROCEDURE: UTILIZING CONTROL ESTABLISHED DURING THE PERFORMANCE OF PREVIOUS SURVEYS IN THE AREA, I MONUMENTED THE NEW PROPERTY LINE AS SHOWN HEREON.

Approvals:

Examined and approved by Jackson County Department of Planning and Development, File No. 1999-11-DAR this 19th day of July, 2000.

Rand Woerner, Planner II
on behalf of the Planning Director

**** RECEIVED ****
DATE Aug. 14, 2000 BY CJD
This survey consist of:
1 sheet(s) Map
0 page(s) Narrative
JACKSON COUNTY SURVEYOR

REGISTERED PROFESSIONAL LAND SURVEYOR
Herbert A. Farber
OREGON
JULY 26, 1985
HERBERT A. FARBER
2189
RENEWAL DATE 12-31-01

Surveyed by:
FARBER & SONS, INC.
dba FARBER SURVEYING
(541) 776-0846

OFFICE LOCATION: 120 MISTLETOE MEDFORD, OREGON 97501
MAILING ADDRESS: P.O. BOX 5286 CENTRAL POINT, OREGON 97502

SCALE: 1" = 200'
DATE: JULY 11, 2000
JOB NO. 0824-99
DRAWING FILE: JOBS\VLAS\PLA_FINAL.FLX