

1663

1663

Survey for
E.H. NIEDERMEYER
Located in Sec. 21, T. 37 S., R. 2 W., W.M.
By: Mark E. Boyden
Feb., 1961

SCALE: 1" = 100'

- Set 1/2" pipe
- Fd. 1" pipe

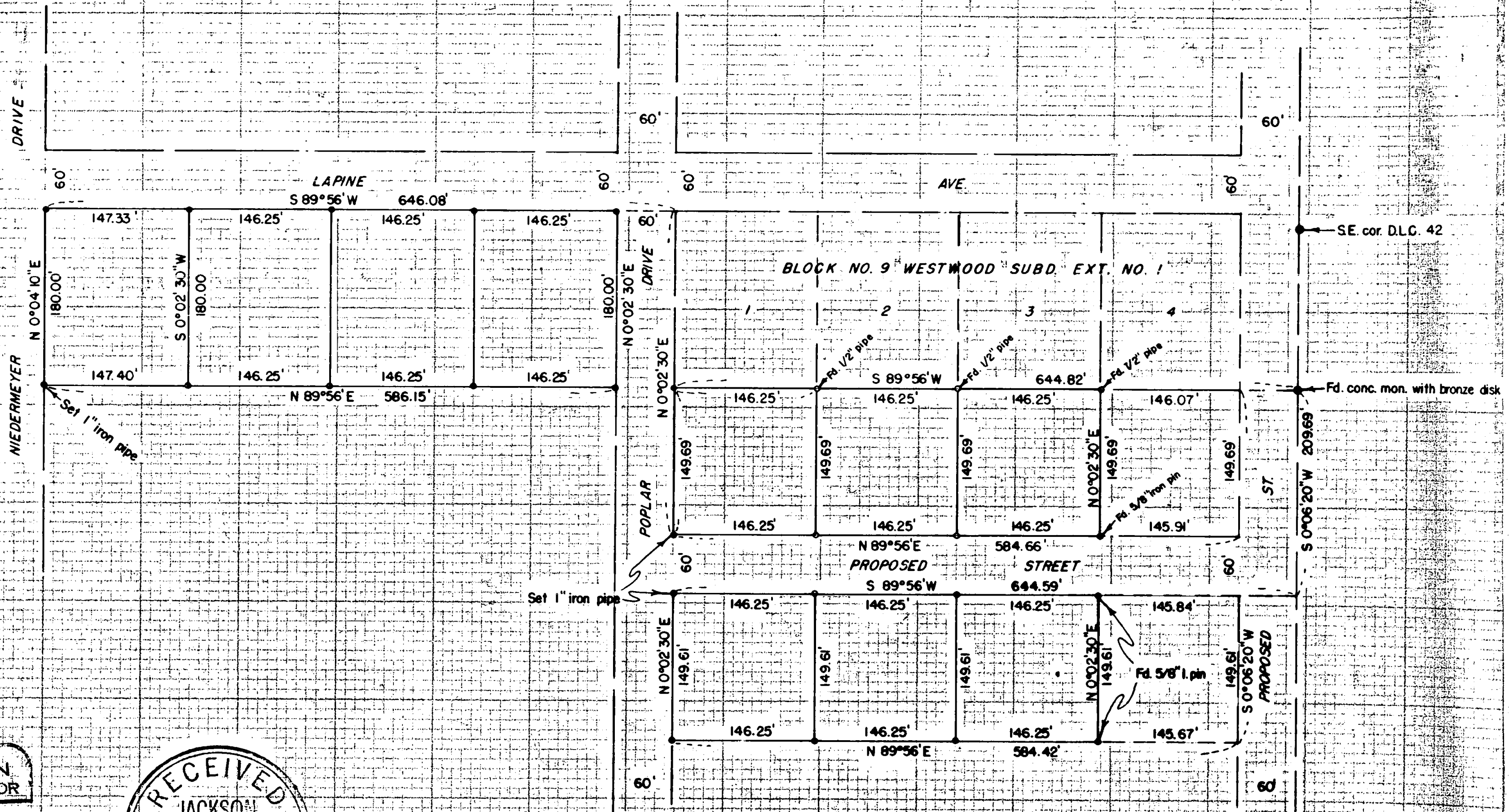

REGISTERED
OREGON
LAND SURVEYOR
Mark E. Boyden
NOVEMBER 9, 1951
MARK E. BOYDEN
281

RECEIVED
JACKSON
APR 3 1961
COUNTY
SURVEYOR

1663

1663

SURVEY NARRATIVE TO COMPLY WITH O.R.S. 209.250

FOR: E. H. NIEDERMEYER
1735 Niedermeyer Dr.
Medford, Oregon

PURPOSE: To monument and describe 10 parcels lying South
from WESTWOOD SUBDIVISION, EXTENSION NO. 1, being
located in DLC's 40, 41 and 42, Sec. 21, T37SR2W.

PROCEDURE: Found control monuments previously set on WEST-
WOOD SUBDIVISION, EXTENSION NO. 1 and recorded survey No.
1532, monumenting the new lot corners with $\frac{1}{2}$ " and 1" iron
pipes as shown.

February 1961

REGISTERED
OREGON
LAND SURVEYOR

Mark E. Boyden

NOVEMBER 9, 1957
MARK E. BOYDEN
281

RECEIVED
JACKSON
APR 3 1961
COUNTY
SURVEYOR