

16629

Property Line Adjustment

Approved by the City of Shady Cove (File No. LLA 00-02)
By: Antela Meloth Date: 6/15/00

SURVEY NARRATIVE TO COMPLY WITH O.R.S. 209.250

Purpose: Property Line Adjustment Survey adjusting the common boundary between Tracts described in Inst. No. 98-56419 O.R. and 98-27294 O.R.

Procedure: Control used to establish the record property lines was from Filed Survey Nos. 14030 and 16194.

SURVEY FOR:

Phil Tallman
P.O. Box 240
Shady Cove, OR. 97539

LOCATION:

S.W. 1/4 of Section 15,
T.34S., R.1W., W.M.,
City of Shady Cove,
Jackson County, Oregon

SURVEY BY:

Kaiser Surveying
19440 Highway 62
Eagle Point, OR. 97524

DATE:

May 1, 2000

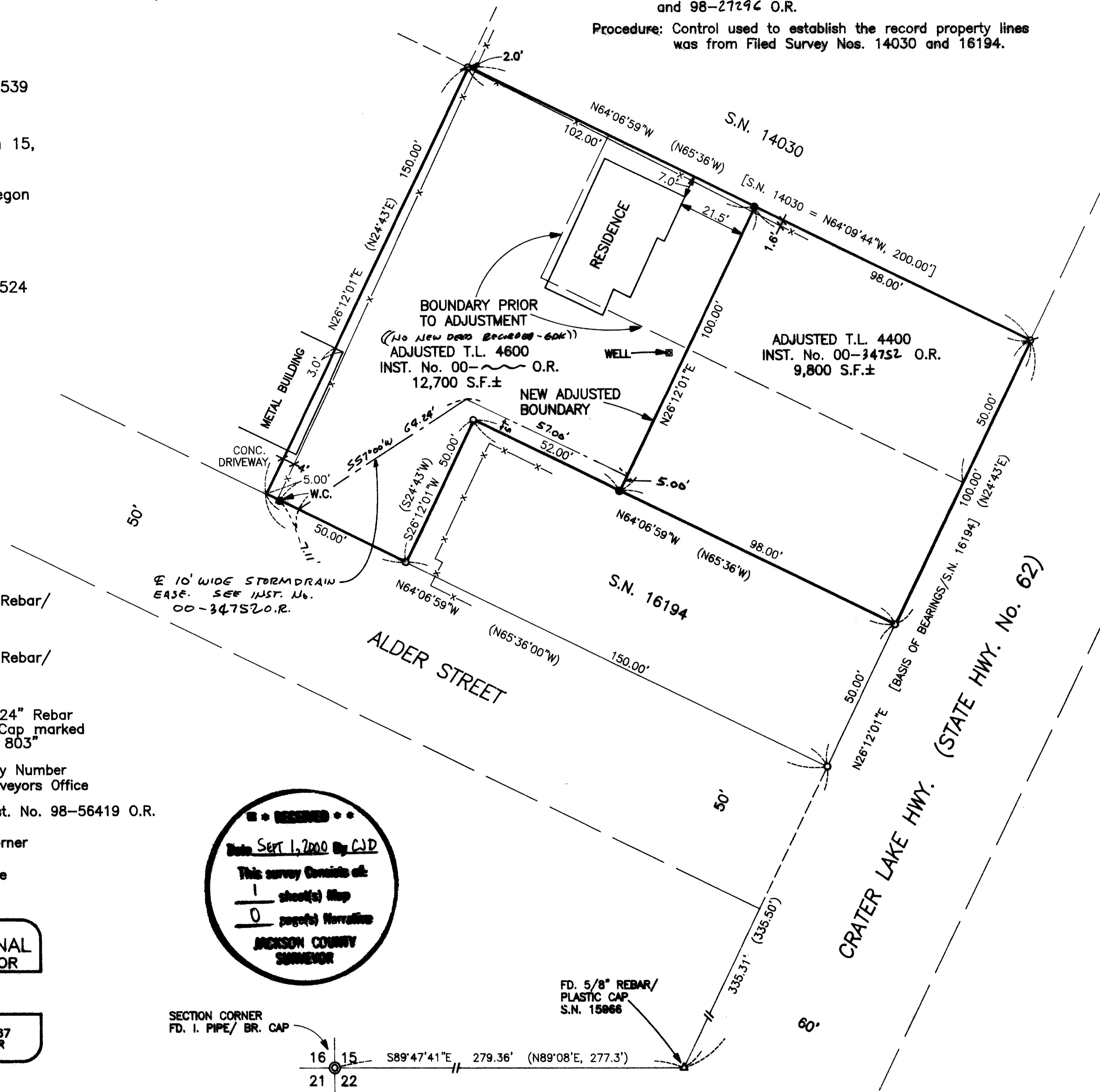
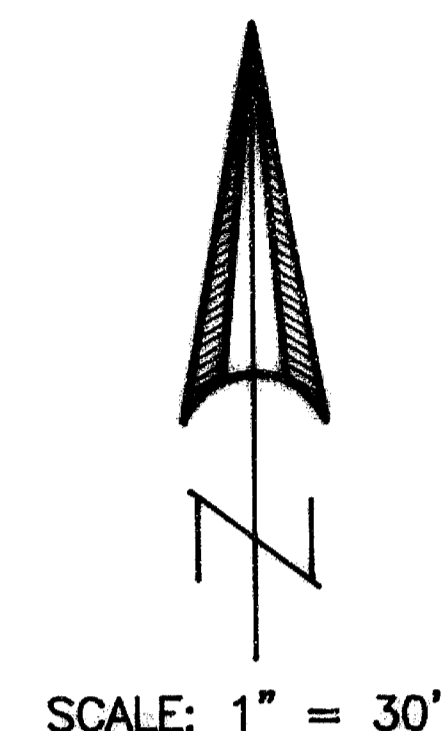

LEGEND

- ⊘ = Found 5/8" Rebar/
Plastic Cap
S.N. 14030
- = Found 5/8" Rebar/
Plastic Cap
S.N. 16194
- = Set 5/8" x 24" Rebar
with Plastic Cap marked
"KAISER RLS 803"
- S.N. = Filed Survey Number
County Surveyors Office
- () = Record/Inst. No. 98-56419 O.R.
- W.C. = Witness Corner
- x-x- = Fence

10' WIDE STORM DRAIN
EASE. SEE INST. No.
00-34752 O.R.

RESERVED

Date Sept 1, 2000 By CJD

This survey consists of:

1 sheet(s) Map

0 page(s) Narrative

JACKSON COUNTY
SURVEYOR

REGISTERED
PROFESSIONAL
LAND SURVEYOR

J.D.K.

OREGON
JULY 16, 1967
GARY D. KAISER
No. 803

EXP. 6-30-01

SECTION CORNER
FD. I. PIPE/ BR. CAP

16 15 S89°47'41"E 279.36' (N89°08'E, 277.3')
21 22

FD. 5/8" REBAR/
PLASTIC CAP
S.N. 15866

T.L. No. 341W 15CC - 4400 & 4600

16629