



MAP OF SURVEY

HORIZONTAL CONTROL AND RECOVERY MAP
FOR THE OREGON DEPARTMENT OF TRANSPORTATION
LOCATED IN SECTIONS 13, 23, & 24, of
TOWNSHIP 37 SOUTH, RANGE 2 WEST,
WILLAMETTE MERIDIAN, JACKSON COUNTY, OREGON

HWY 238/JACKSON UNIT 1
KEY No. 07976

** RECEIVED **
DATE Sept 1, 2000 BY CJD
This survey consists of:
4 sheet(s) Map
0 page(s) Narrative
JACKSON COUNTY
SURVEYOR

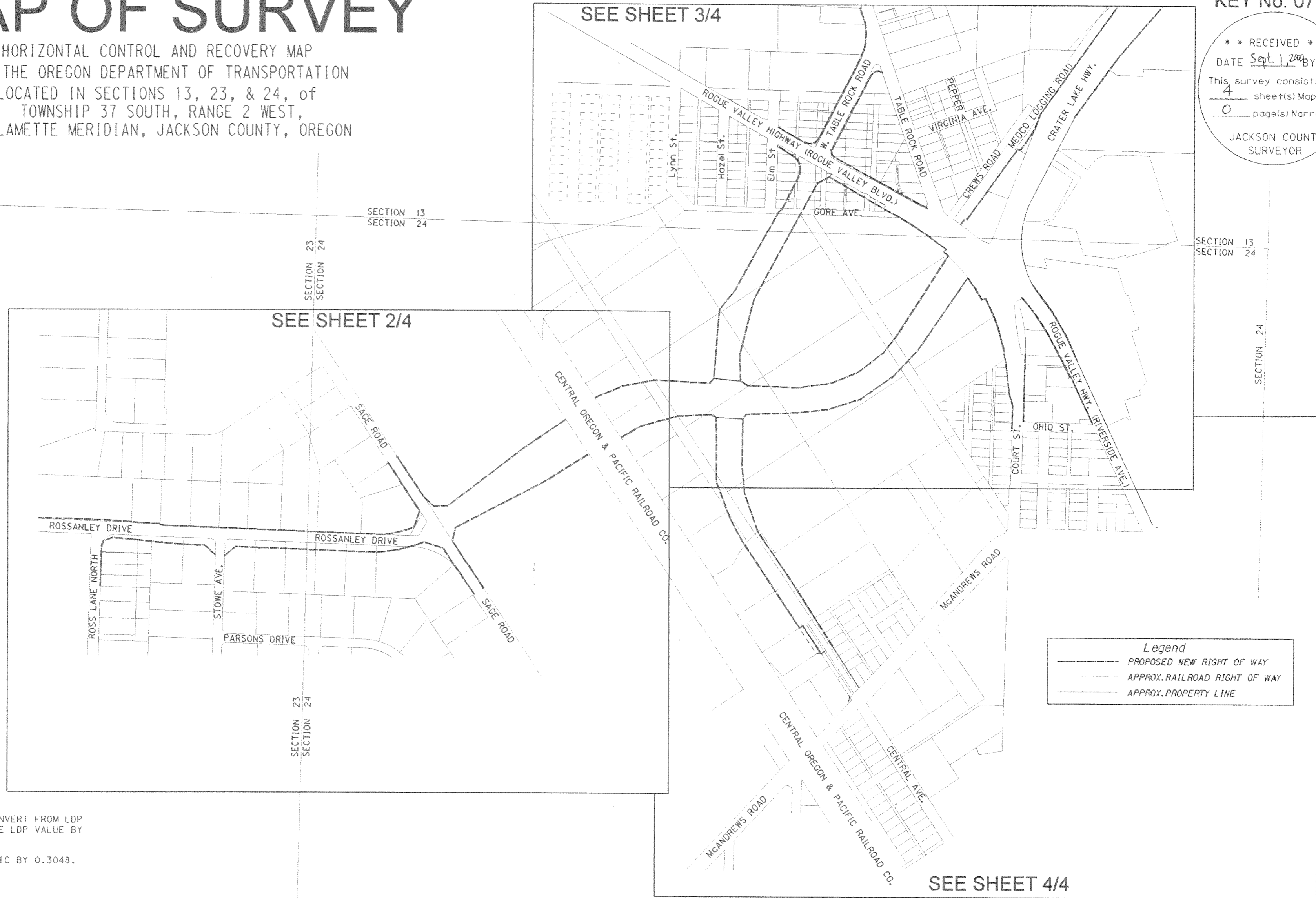

SURVEYOR

OREGON DEPARTMENT OF TRANSPORTATION
ROGUE VALLEY AREA OFFICE
200 ANTELOPE ROAD
WHITE CITY, OREGON 97503

DATE OF SURVEY

FIELD WORK WAS COMPLETED IN OCTOBER, 1995.
THESE POINTS BEGIN ARE THE 1000 SERIES NUMBERS.
HOWEVER, ADDITIONAL RESEARCH WAS DONE AND
MORE MONUMENTS WERE TIED IN MAY, 2000, THESE
ADDITIONAL MONUMENTS BEGIN WITH NUMBER 2000.

COORDINATE DATA

*COORDINATES ARE LOCAL DATUM PLANE (LDP). TO CONVERT FROM LDP
TO OREGON STATE PLANE, SOUTH ZONE, MULTIPLY THE LDP VALUE BY
THE COMBINED SCALE FACTOR OF 0.99993300.

*TO CONVERT FROM METRIC TO ENGLISH, DIVIDE METRIC BY 0.3048.

SURVEY NARRATIVE

TO COMPLY WITH O.R.S. 209.250

FOR: OREGON DEPARTMENT OF TRANSPORTATION (ODOT), ROGUE VALLEY AREA OFFICE
200 ANTELOPE ROAD, WHITE CITY, OREGON 97503

PURPOSE: TO ESTABLISH CONTROL MONUMENTS AND LOCATE THE EXISTING MONUMENTS
TO ASSIST IN DETERMINING THE LOCATION OF RIGHT OF WAY FOR THE RELOCATION AND
CONSTRUCTION OF HIGHWAY 238/JACKSON - UNIT 1. THE PROPERTY LINES AND RIGHT OF
WAY LINES SHOWN ON THIS MAP ARE APPROXIMATE ONLY AND DO NOT NECESSARILY
REPRESENT ACTUAL BOUNDARY LINES. UPON COMPLETION OF THIS PROJECT RIGHT OF
WAY MONUMENTS WILL BE SET AT INTERVALS ALONG THE ENTIRE ROUTE OF THIS PROJECT
AND A FINAL RIGHT OF WAY MAP WILL BE FILED AT THE JACKSON COUNTY SURVEYORS OFFICE.

PROCEDURE: A NETWORK WAS RUN THROUGH THE ENTIRE PROJECT AND FOUND MONUMENTS WERE
DOUBLE TIED PER ODOT SPECIFICATIONS.

EQUIPMENT: LEICA TCA 1800 TOTAL STATION WITH A STANDARD ANGULAR ERROR OF +/- 1 SECOND,
AND A STANDARD DISTANCE ERROR OF +/- 2mm, +/- 2ppm.

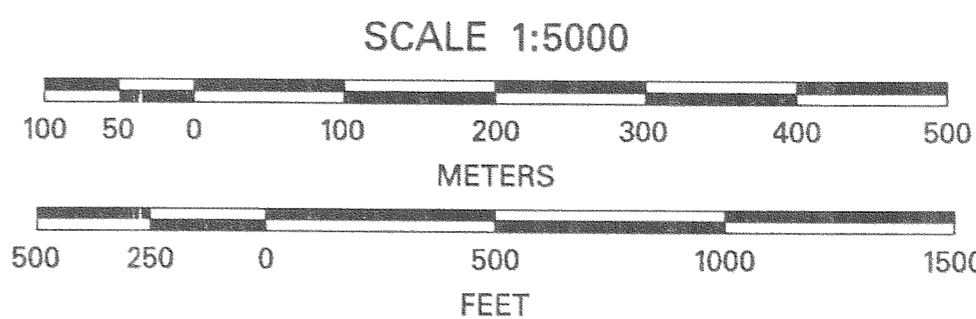

OREGON DEPARTMENT OF TRANSPORTATION
200 ANTELOPE RD. , WHITE CITY OREGON 97503
HIGHWAY 238 - JACKSON ST. UNIT 1
MONUMENT RECOVERY MAP

PROJECT MANAGER: JOE THOMAS
COORDINATES: LDP (METRIC)
COUNTY: JACKSON
DATE: AUGUST 21, 2000
SCALE: 1:5000 (METRIC)

REGISTERED
PROFESSIONAL
LAND SURVEYOR
Larry E. Carson
OREGON
JULY 26, 1985
LARRY E. CARSON
2170
EXPIRES: DEC. 31, 2001

SHEET 1 OF 4

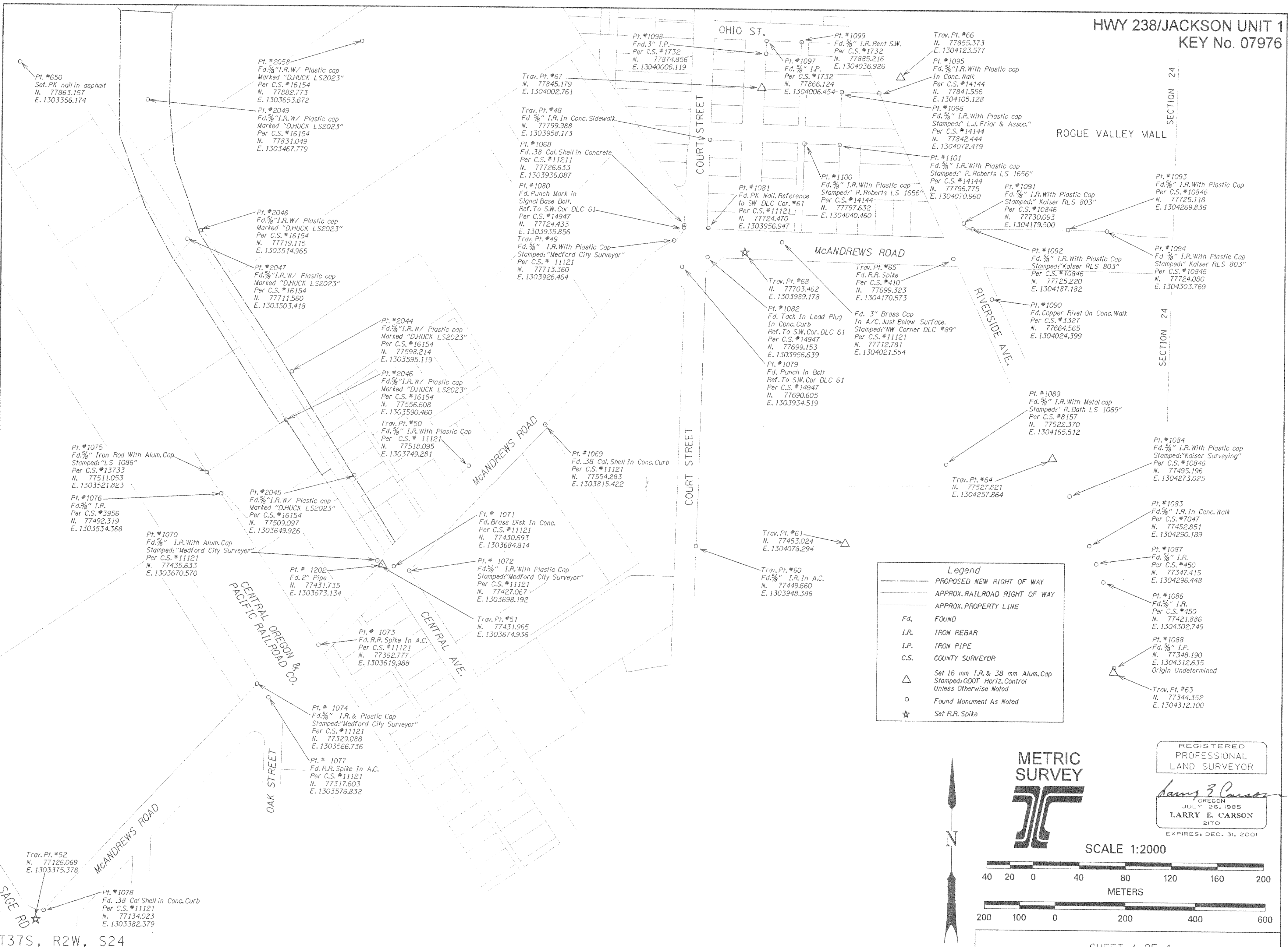

Legend

- PROPOSED NEW RIGHT OF WAY
- APPROX. RAILROAD RIGHT OF WAY
- APPROX. PROPERTY LINE
- Fd. FOUND
- I.R. IRON REBAR
- I.P. IRON PIPE
- C.S. COUNTY SURVEYOR
- △ Set 16 mm I.R. & 38 mm Alum. Cap
Stamped: ODOT Horiz. Control
Unless Otherwise Noted
- Found Monument As Noted
- ★ Set R.R. Spike

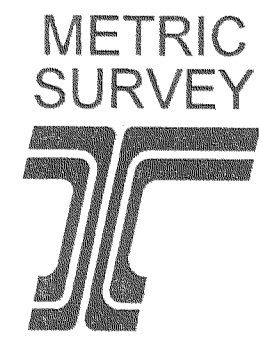

REGISTERED
PROFESSIONAL
LAND SURVEYOR

Larry E. Carson

OREGON
JULY 26, 1985
LARRY E. CARSON
2170
EXPIRES: DEC. 31, 2001

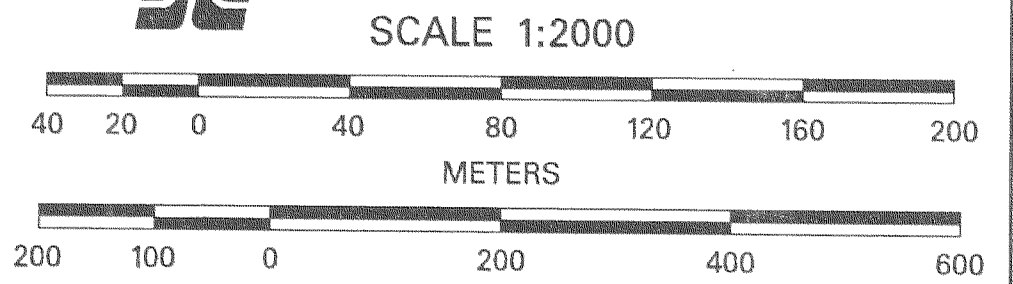

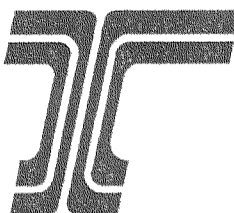

Legend

| | |
|-------|--|
| --- | PROPOSED NEW RIGHT OF WAY LINE |
| - - - | APPROX. RAILROAD RIGHT OF WAY |
| --- | APPROX. PROPERTY LINE |
| Fd. | FOUND |
| I.R. | IRON REBAR |
| I.P. | IRON PIPE |
| C.S. | COUNTY SURVEYOR |
| △ | Set 16 mm I.R. & 38 mm Alum. Cap Stamped: ODOT Horiz. Control Unless Otherwise Noted |
| ○ | Found Monument As Noted |
| ☆ | Set R.R. Spike |
| ■ | MONUMENT NOT FOUND |

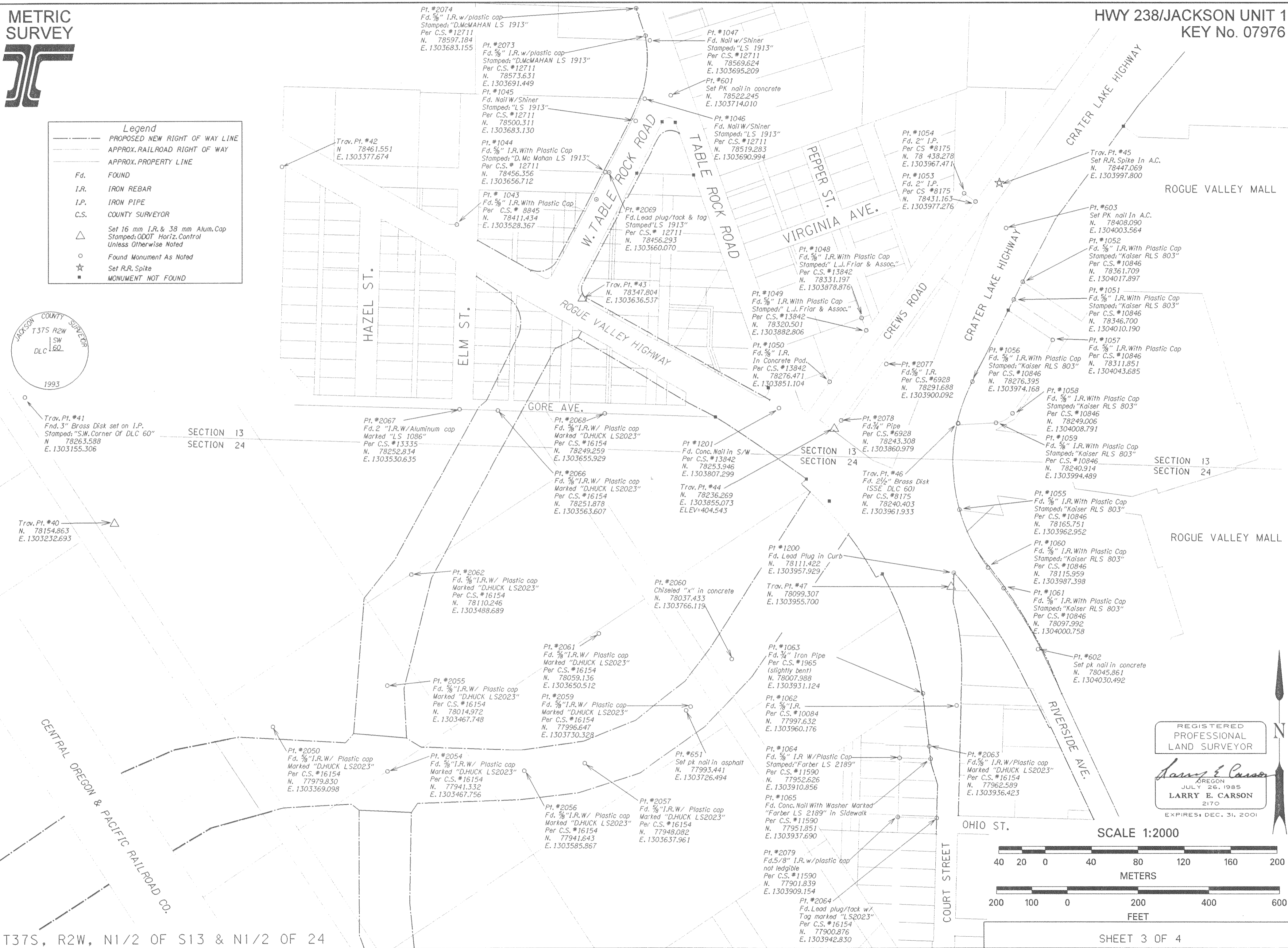

REGISTERED PROFESSIONAL LAND SURVEYOR

Larry E. Carson
LARRY E. CARSON
2170
EXPIRES: DEC. 31, 2001

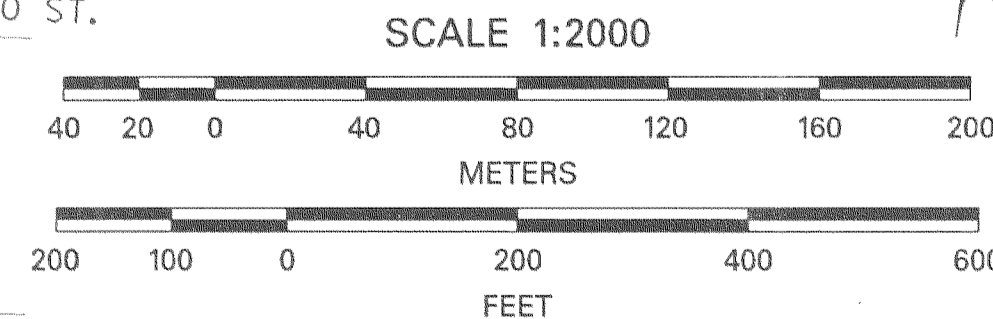

T37S, R2W, N1/2 OF S13 & N1/2 OF 24

SHEET 3 OF 4

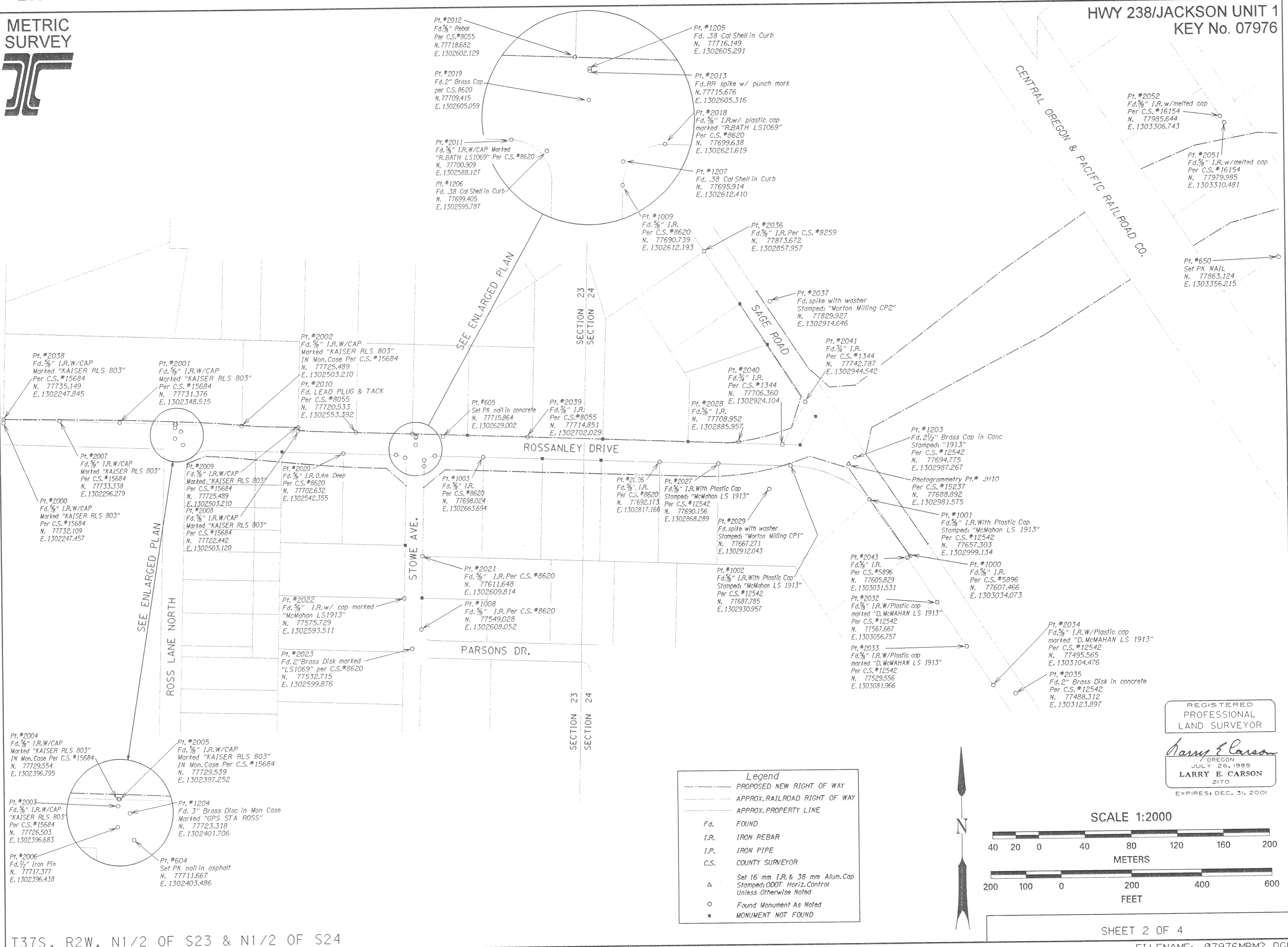

T37S, R2W, N1/2 OF S23 & N1/2 OF S24

Legend

- PROPOSED NEW RIGHT OF WAY
- - - - - APPROX. RAILROAD RIGHT OF WAY
- APPROX. PROPERTY LINE
- Fd. FOUND
- I.R. IRON REBAR
- I.P. IRON PIPE
- C.S. COUNTY SURVEYOR
- ▲ Set 16 mm I.R. & 38 mm Alum. Cap Stamped: ODOT Horiz. Control Unless Otherwise Noted
- Found Monument As Noted
- MONUMENT NOT FOUND

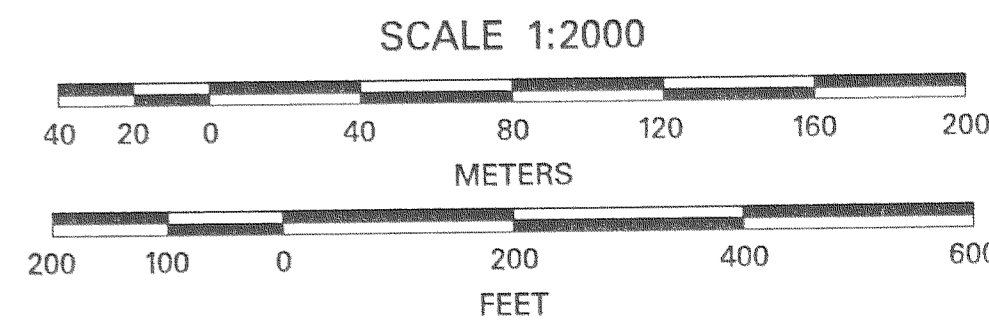

REGISTERED
PROFESSIONAL
LAND SURVEYOR

Larry E. Carson
OREGON
JULY 26, 1985
LARRY E. CARSON
2170
EXPIRES: DEC. 31, 2001