

# PLAT

AMENDING SURVEY NO. 16557  
WHICH IS SITUATED IN THE SW1/4 OF SECTION 31, T.36S., R.4W., W.M., JACKSON COUNTY, OREGON

## LEGEND

- SET 5/8" X 30" IRON ROD WITH YELLOW PLASTIC CAP MARKED "NYGREN LS1035".
  - FOUND MONUMENT AS NOTED.
  - MARKED LINE WITH BLAZES PAINTED FLO-RED AND FLO-RED RIBBON.
  - ( ) RECORD PER SURVEY NO. 7687.
- BEARINGS BASED ON SURVEY NO. 7687.

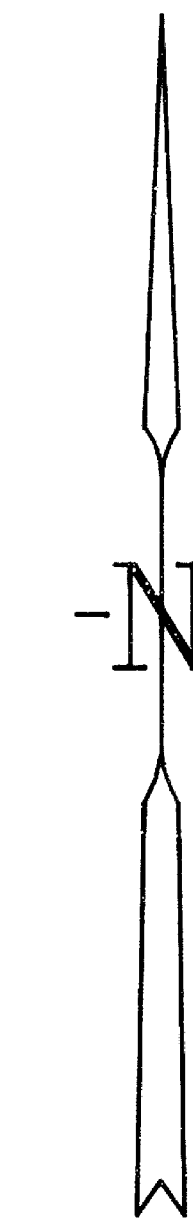

## SURVEY NARRATIVE

THIS SURVEY IS TO AMEND THE RIGHT OF WAY WIDTH OF SAVAGE CREEK ROAD FROM 40 FEET AS SHOWN ON SURVEY NO. 16557 TO THE CORRECT WIDTH OF 60 FEET. THE CURVE DATA AND MONUMENTS LOCATED ON THE EAST RIGHT OF WAY LINE OF SAVAGE CREEK ROAD PER SURVEY NO. 16557 AND DISTANCES MEASURED TO OR ALONG SAID EAST RIGHT OF WAY LINE PER SURVEY NO. 16557 HAVE BEEN CHANGED OR MOVED TO REFLECT THE CORRECT 60 FOOT RIGHT OF WAY WIDTH.

THE PURPOSE OF THIS SURVEY IS TO SET THE SOUTHWEST ONE-SIXTEENTH CORNER OF SECTION 31 AND MARK THE WEST AND NORTH LINES OF THE SOUTHWEST QUARTER OF THE SOUTHWEST QUARTER OF SECTION 31, AND ALSO MONUMENT CORNERS FOR THAT PARCEL OF LAND DESCRIBED IN DOCUMENT NO. 83-14431 (TAX LOT 2700), JACKSON COUNTY DEED RECORDS.

I RECOVERED AND HELD TO MONUMENTS SET PER 1990 BUREAU OF LAND MANAGEMENT SURVEY, JACKSON COUNTY SURVEYOR'S OFFICE, AND SURVEY NO. 7687, WHICH WERE FOUND AS SHOWN ON ANNEXED PLAT. THENCE I SET MONUMENTS AS SHOWN ON ANNEXED PLAT.

SECTION 6 WAS SURVEYED AND SUBDIVIDED BY DARREL W. EDWARDS PER SURVEY NO. 7687 USING COMPUTED POSITION FOR THE QUARTER CORNER COMMON TO SECTIONS 31 AND 6. IN 1990 THE BUREAU OF LAND MANAGEMENT SURVEYED THE SECTION LINE COMMON TO SECTIONS 31 AND 6 AND SET THE QUARTER CORNER WHICH AGREES WITH SURVEY NO. 7687 AND MEASUREMENTS PER THIS SURVEY.

A NIKON DTM-A20LG TOTAL STATION WAS USED TO EXECUTE THIS SURVEY.

REGISTERED PROFESSIONAL LAND SURVEYOR

OREGON  
GERALD V. NYGREN  
AUGUST 22, 1975  
1035

EXPIRES 12-31-2000

RECEIVED  
Date: Aug 15, 2000 By: G.D.  
This survey consists of:  
1 sheet(s) Map  
0 page(s) Narrative  
JACKSON COUNTY SURVEYOR

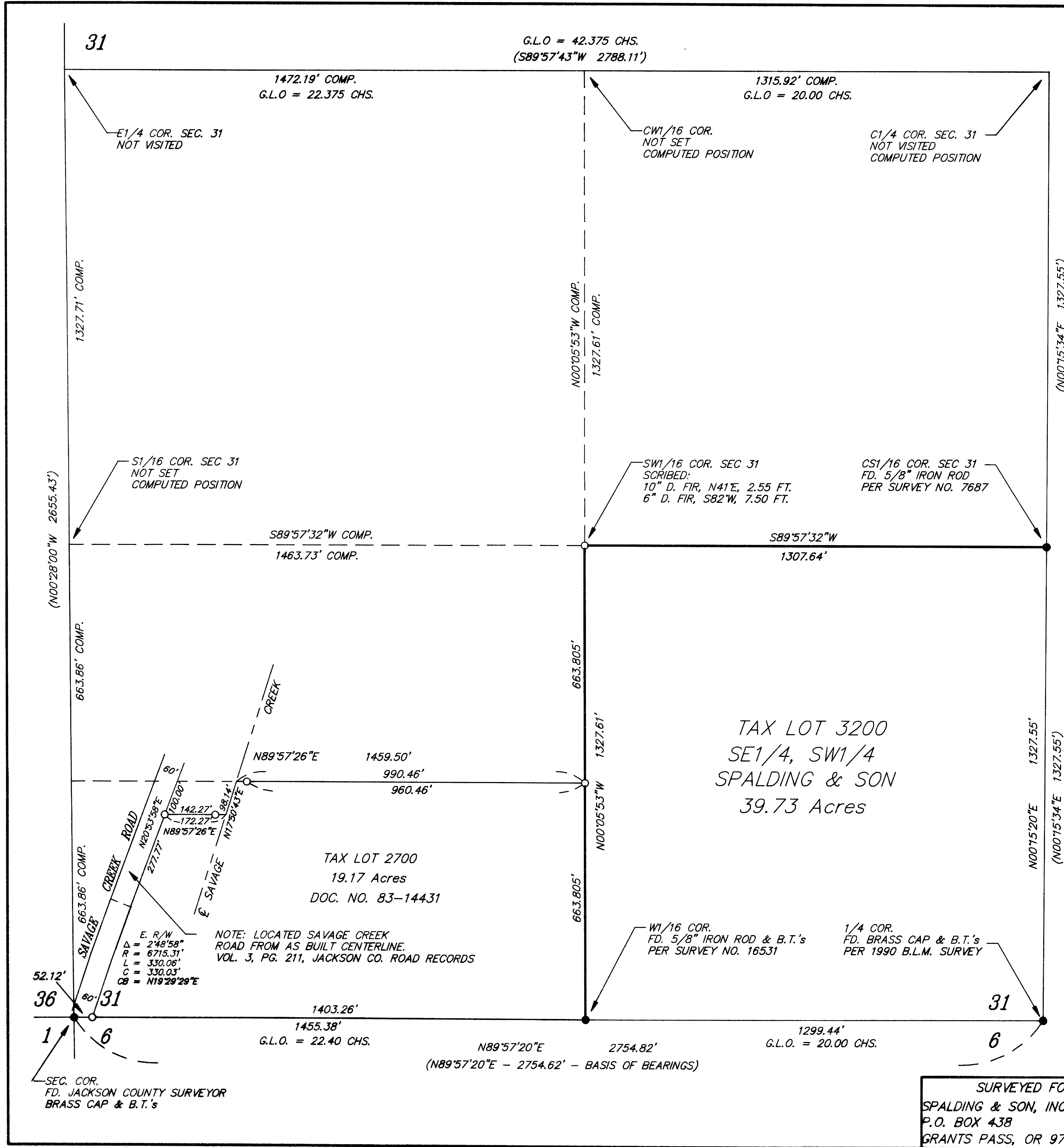

SURVEYED FOR:  
SPALDING & SON, INC.  
P.O. BOX 438  
GRANTS PASS, OR 97526-0240

GERALD V. NYGREN  
522 BARKER DRIVE  
MERLIN, OREGON 97532

DATE: AUG. 8, 2000  
SCALE: 1" = 200'  
JOB NO. 00-45