

2771

1662

Survey For
 HERMAN EKERSON et. al.
 Located in Sec. 19,
 T. 37 S., R. 1 W., W.M.
 Medford, Oregon
 By: Mark E. Boyden
 Feb., 1961

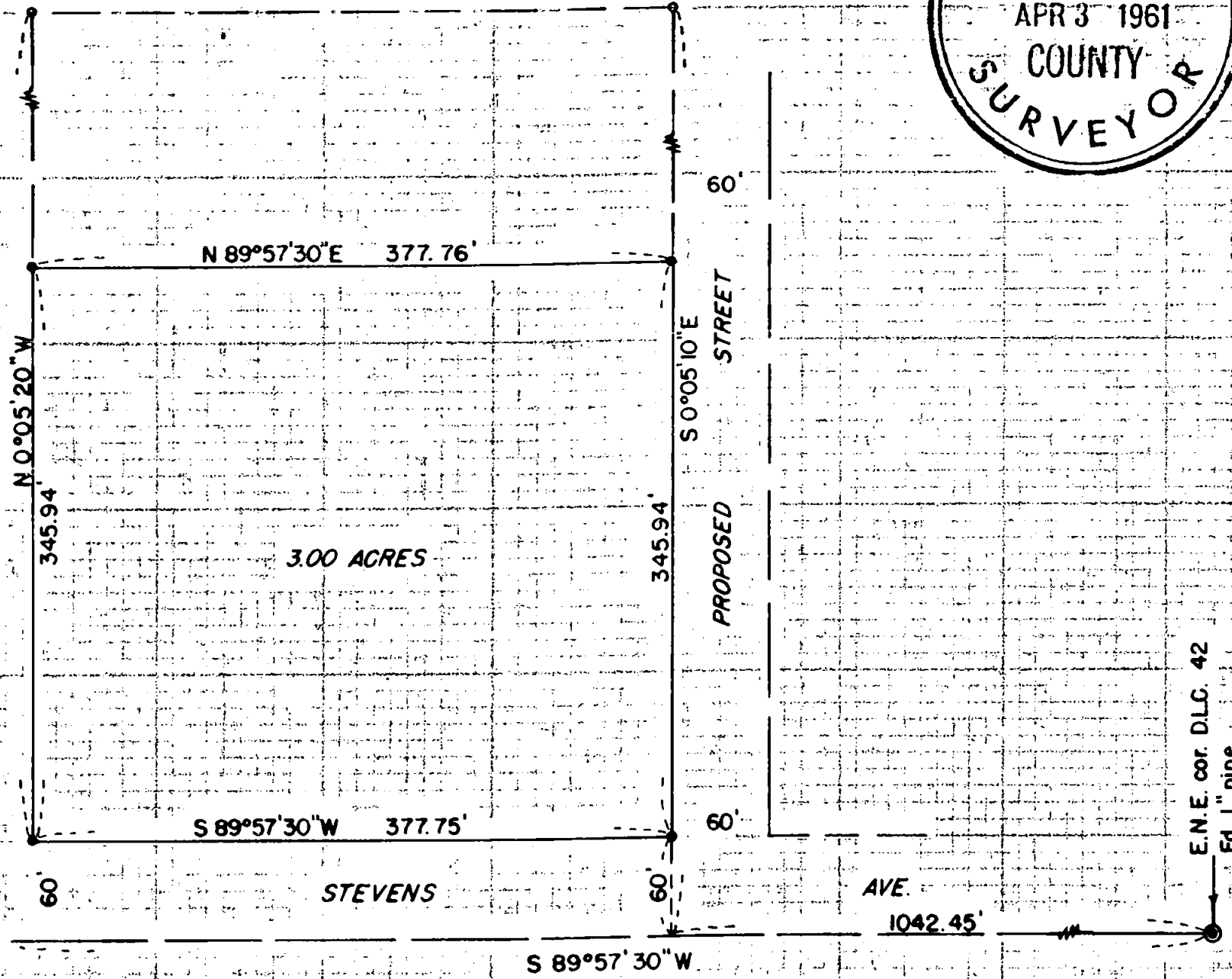

SCALE: 1" = 100'

- Fd. 5/8" iron pin
- Set 5/8" iron pin

REGISTERED
OREGON
 LAND SURVEYOR

Mark E. Boyden
 NOVEMBER 9 1961
 MARK E. BOYDEN
 281

1662

1662

SURVEY NARRATIVE TO COMPLY WITH O.R.S. 209.250

FOR: HERMAN EKERSON et al
42 South Groveland
Medford, Oregon

PURPOSE: To monument a parcel for the proposed Convalescent
Hospital site, being located in Sec. 19, T37SR1W,
Medford, Oregon.

PROCEDURE: Found control monuments previously set on Record-
ed Survey No. 1351.

Set 5/8" iron pins for the new corners as shown.

February 1961

REGISTERED
OREGON
LAND SURVEYOR

Mark E. Boyden

NOVEMBER 9, 1961
MARK E. BOYDEN
281

RECEIVED
JACKSON
APR 3 1961
COUNTY
SURVEYOR