

RECEIVED
 Aug 28, 2000
 By: GLO
 This Survey Consists
 of 1 Map & Narr.
 JACKSON COUNTY
 SURVEYOR

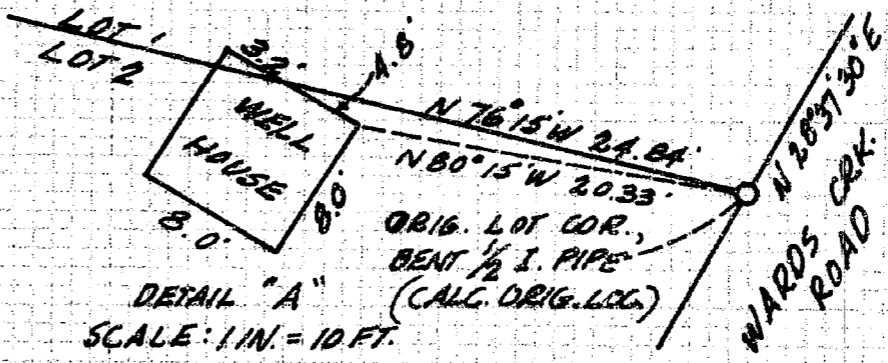
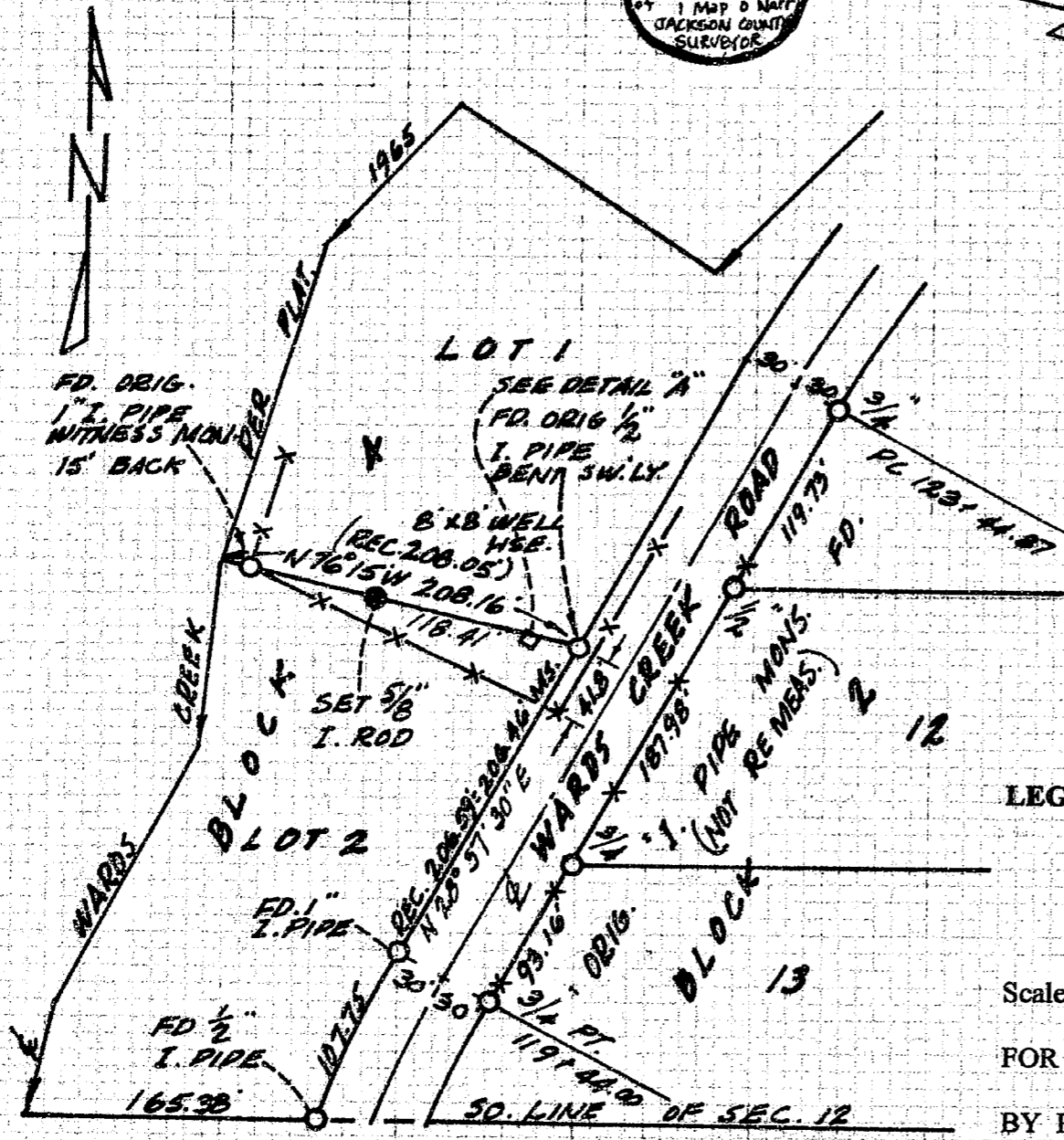

REGISTERED
 PROFESSIONAL
 LAND SURVEYOR
Robert M. Thompson
 OREGON
 SEPTEMBER 27, 1977
 ROBERT M. THOMPSON
 1358
 EXP. 6-30-02

NARRATIVE:

The purpose of this survey was to locate the original boundary of Lots 1/2, Block 4, as established in my survey and Plat of "Highland Meadows", in 1965. A fence had been built in the estimated location of said lot line, sometime after said platting. Using iron pipe monuments found as shown hereon along both sides of Wards Creek Road for control, I surveyed to the record position of the Easterly end of said lot line, there finding the original 1/2 inch diam. iron pipe, bent approximately 0.26 feet Southwesterly. Thence, from its original position I surveyed N 76° 15' 00" W 193.16 feet to a found original witness monument, a 1 inch diam. iron pipe on the Easterly bank of Wards Creek. Additionally, I set a 5/8 inch iron rod w/yel. cap mkd. "Thompson", on said lot line as shown hereon. The bearing basis is of the Plat record for Wards Creek Road.

LEGEND: ○ FND. I. PIPE MON. ● SET 5/8 I. ROD X—X FENCE

SURVEY TO FIND THE TRUE LINE BETWEEN LOTS 1 & 2, BLOCK 4 OF "HIGHLAND MEADOWS" IN THE S 1/2 SW 1/4 OF SECTION 12, T.36S, R.4W W.M., JACKSON COUNTY OREGON

Scale: 1 INCH = 100 FEET

AUGUST 18, 2000

FOR HENRY W & LAURA M. Hall, 37685 RIVER DR., LEBANON, OR 97355

BY ROBT. M. THOMPSON & ASSOC., 1140 ACACIA LN., GRANTS PASS, OR 97527