

Narrative of Survey

purpose to establish property corner monuments

procedure Utilizing a Nikon A10 total station the controlling monumentation as established in the filed surveys No. 6642 & 15078 were measured and evaluated and this recovered monumentation was found to be within acceptable positional tolerances. All corner locations were monumented with 5/8" X 30" iron rods except the 5/8" by 24" iron rod WITNESS CORNER to the Northeast Corner of Lot 30 of the Southern Home Tracts.

MAP of SURVEY

located in
the Southwest One/Quarter of Section 10
Township 39 South of Range 1 East of the
Willamette Base & Meridian in Jackson County, Oregon
for

William Robinson
331 Bridge Street
Ashland, Oregon 97520

SURVEYOR

STEWART LAND SURVEYS
6370 Highway 66
Ashland, Oregon 97520

June 14, 2000

SCALE: 1" = 10'

BASIS OF BEARING:

phone & fax 541-488-2831
f.s. 6642

at the centerline of Wightman Street between
Iowa and Lee Streets which bears:

S00°05'49"W 870.32'
(S00°05'49"W 870.31' f.s.6642)

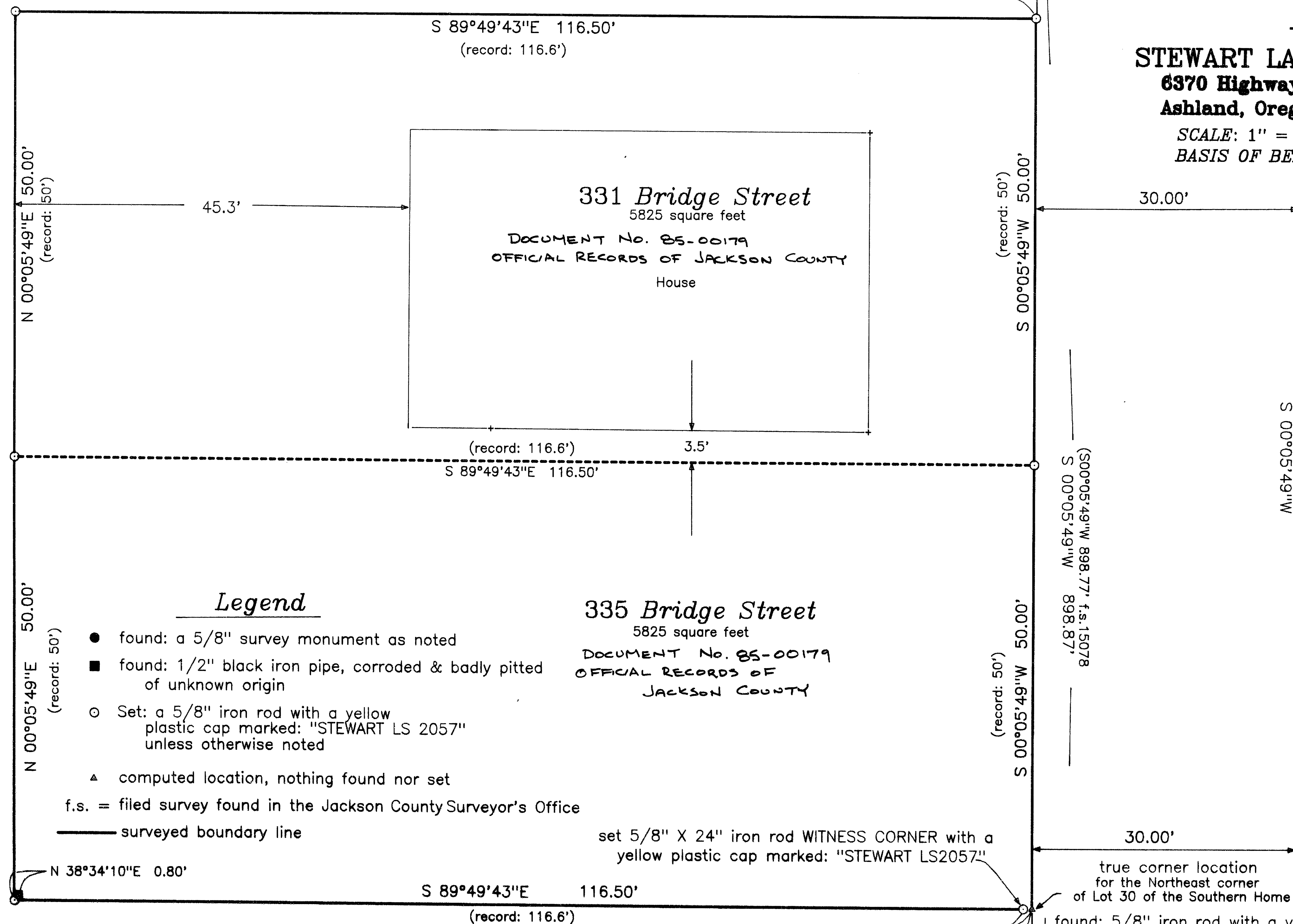

Legend

- found: a 5/8" survey monument as noted
 - found: 1/2" black iron pipe, corroded & badly pitted of unknown origin
 - Set: a 5/8" iron rod with a yellow plastic cap marked: "STEWART LS 2057" unless otherwise noted
 - ▲ computed location, nothing found nor set
- f.s. = filed survey found in the Jackson County Surveyor's Office
— surveyed boundary line

REGISTERED
PROFESSIONAL
LAND SURVEYOR

Martin C. Stewart

OREGON
JULY 15, 1983
MARTIN C. STEWART
2057

Surveyor's Registration
Renewal Date is June 30, 2000

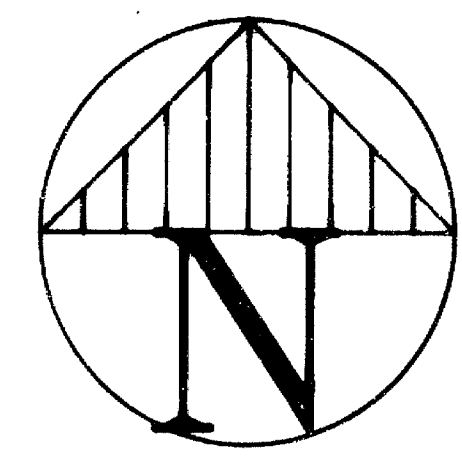

RECEIVED
Date: July 13, 2000 By: GJD
This survey consists of:
1 sheet(s) Map
0 parcel(s) Narrative
JACKSON COUNTY
SURVEYOR

file: 91e10cb1.crd & 91e10cb1.pl1
job: 0008

Tax Lots 12500 & 12600 of Assessor's Map 39s-1e-10cb

sheet one of one