

Survey For
T.C. FLOREY
Located in Sec. 3,
T. 37 S., R. 1 W., W.M.
By: Mark E. Boyden
March, 1961

1991

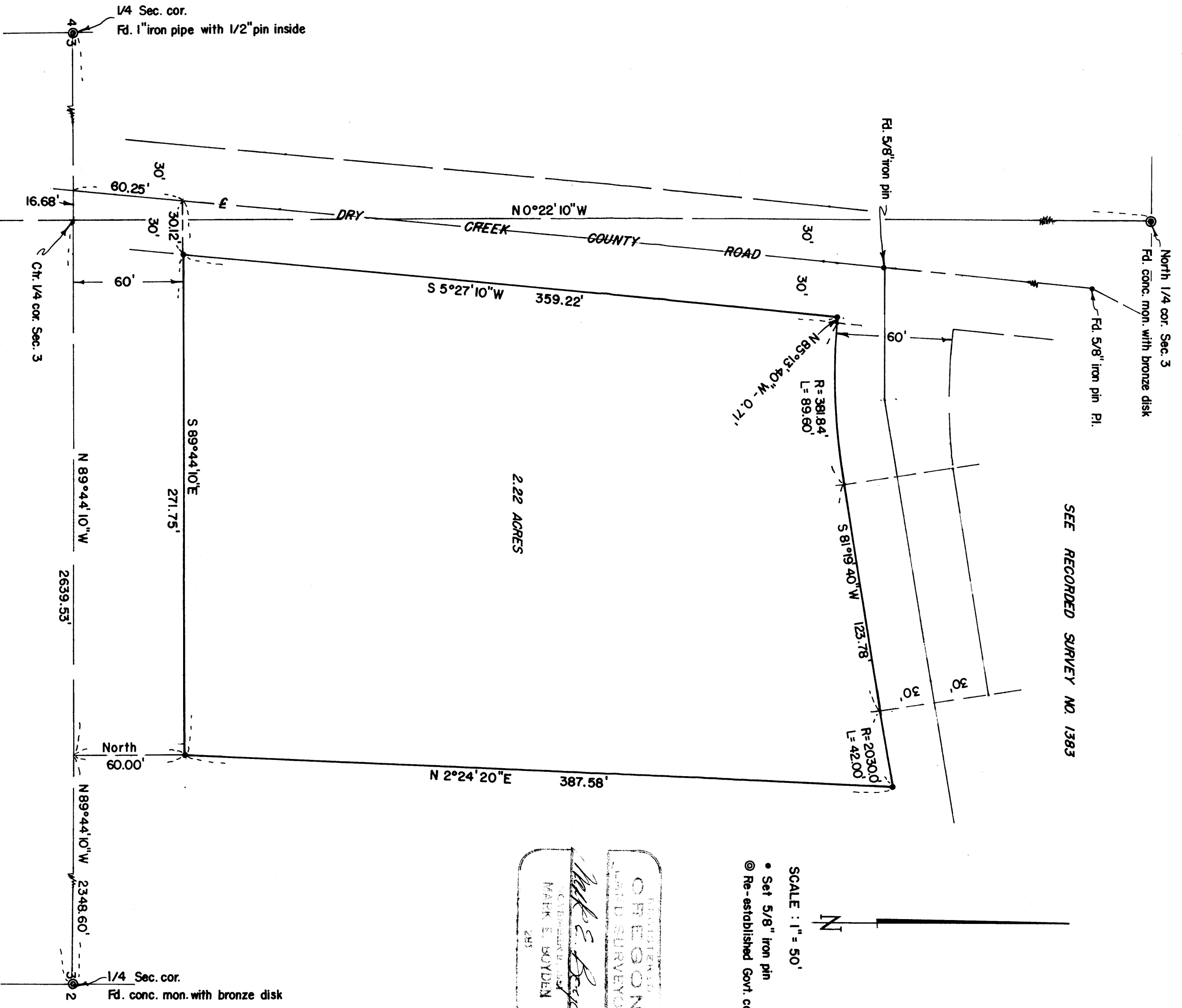

1991

1661

SURVEY NARRATIVE TO COMPLY WITH O.R.S. 209.250

FOR: T. C. Flory
Rt. 3, Box 69B
Medford, Oregon

PURPOSE: To monument and describe a 2.22 acre parcel near the Southwest corner of the Flory ownership, being located in the NE $\frac{1}{4}$ of Sec. 3, T37SR1W.

PROCEDURE: From controls previously set on Recorded Survey No. 1383, traversed Southerly to the vicinity of the center-quarter corner of Section 3. Thence traversed Easterly, Southerly and Westerly to the East, South and West quarter corners of Section 3. For more specific details regarding the East and South quarter corners of said Section 3, see the official re-establishment corner Volume in the County Surveyor's office.

A check on bearing control from longer sights indicated an accumulation difference of 0° 01' 30" from previous surveys by this office in this area. This difference was applied at the North boundary of the tract being surveyed, and should not be construed as being a different location for the proposed roadway along the North boundary of the 2.22 acre parcel.

Monumented the parcel with 5/8" iron pins as shown.

March 1961

