

SURVEY FOR:

Ron Boehm
c/o Rick Daniels
P.O. Box 697
Shady Cove, OR. 97539

LOCATION:

S.E. 1/4 of Section 16,
T.34S.,R.1W., W.M.,
City of Shady Cove,
Jackson County, Oregon

SURVEY BY:

Kaiser Surveying
19440 Highway 62
Eagle Point, OR. 97524

DATE:

August 9, 2000

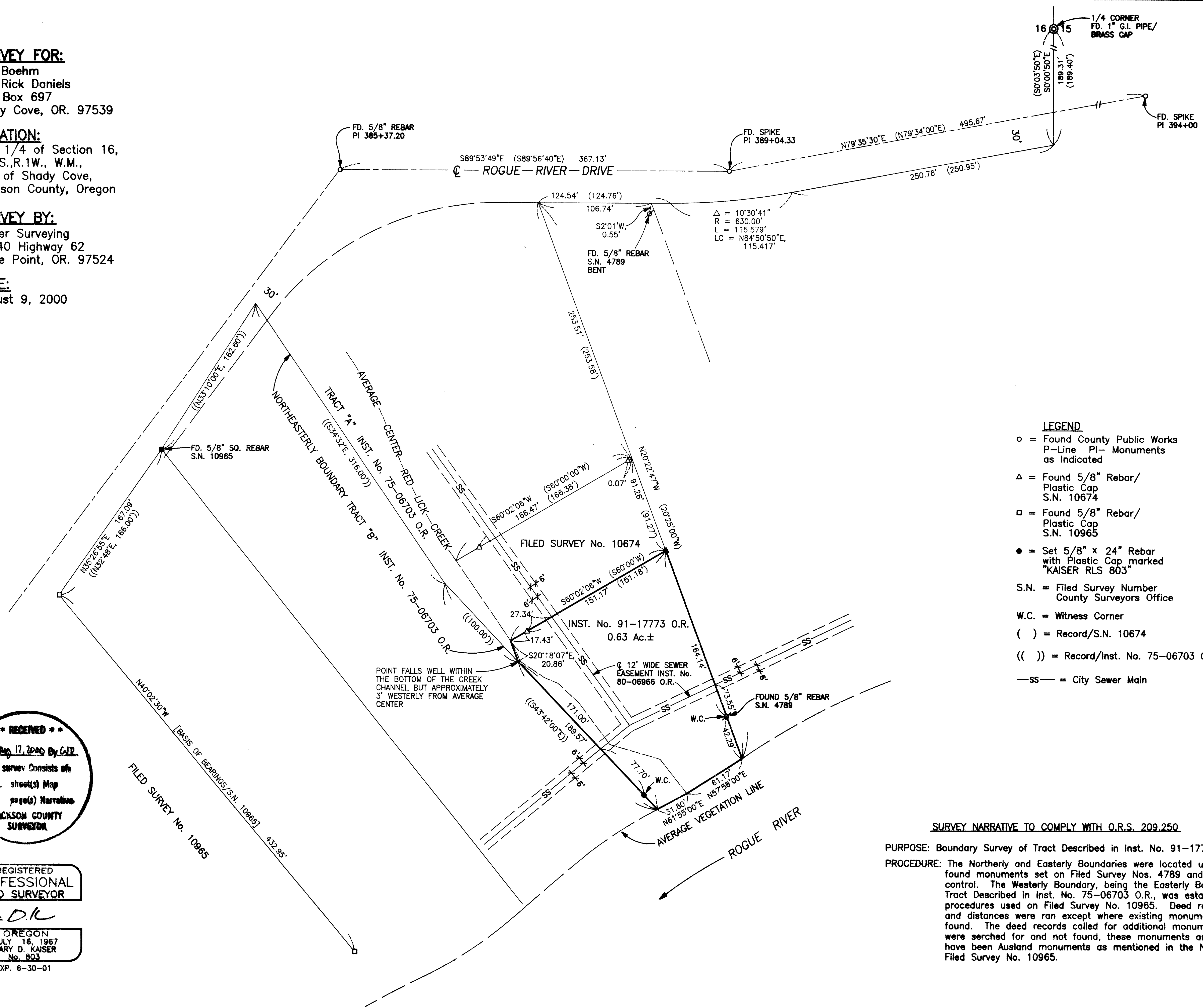
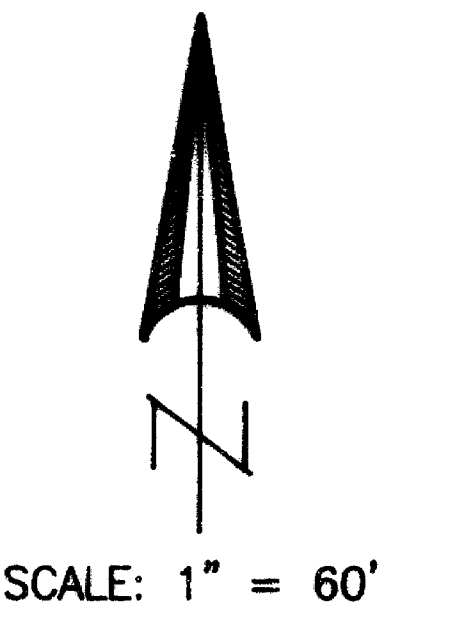

- LEGEND**
- o = Found County Public Works P-Line PI- Monuments as Indicated
 - Δ = Found 5/8" Rebar/ Plastic Cap S.N. 10674
 - = Found 5/8" Rebar/ Plastic Cap S.N. 10965
 - = Set 5/8" x 24" Rebar with Plastic Cap marked "KAISER RLS 803"
 - S.N. = Filed Survey Number County Surveyors Office
 - W.C. = Witness Corner
 - () = Record/S.N. 10674
 - (()) = Record/Inst. No. 75-06703 O.R.
 - SS- = City Sewer Main

**** RECEIVED ****
Date Aug 17, 2000 By GJD
This survey consists of:
1 sheet(s) Map
0 page(s) Narrative
JACKSON COUNTY SURVEYOR

REGISTERED PROFESSIONAL LAND SURVEYOR
G.D.K.
OREGON JULY 16, 1967 GARY D. KAISER No. 803 EXP. 6-30-01

SURVEY NARRATIVE TO COMPLY WITH O.R.S. 209.250
PURPOSE: Boundary Survey of Tract Described in Inst. No. 91-17773 O.R.
PROCEDURE: The Northerly and Easterly Boundaries were located using found monuments set on Filed Survey Nos. 4789 and 10674 for control. The Westerly Boundary, being the Easterly Boundary of Tract Described in Inst. No. 75-06703 O.R., was established using procedures used on Filed Survey No. 10965. Deed record course and distances were ran except where existing monuments were found. The deed records called for additional monuments which were searched for and not found, these monuments are believed to have been Ausland monuments as mentioned in the Narrative of Filed Survey No. 10965.