

MAP OF SURVEY

LOCATION: Block 4, PAGE ADD.,
City of Medford, in the NE 1/4 of
Section 25, T. 37 S., R. 2 W. of the
W. M., Jackson County, Oregon.

DATE: July 1, 2000

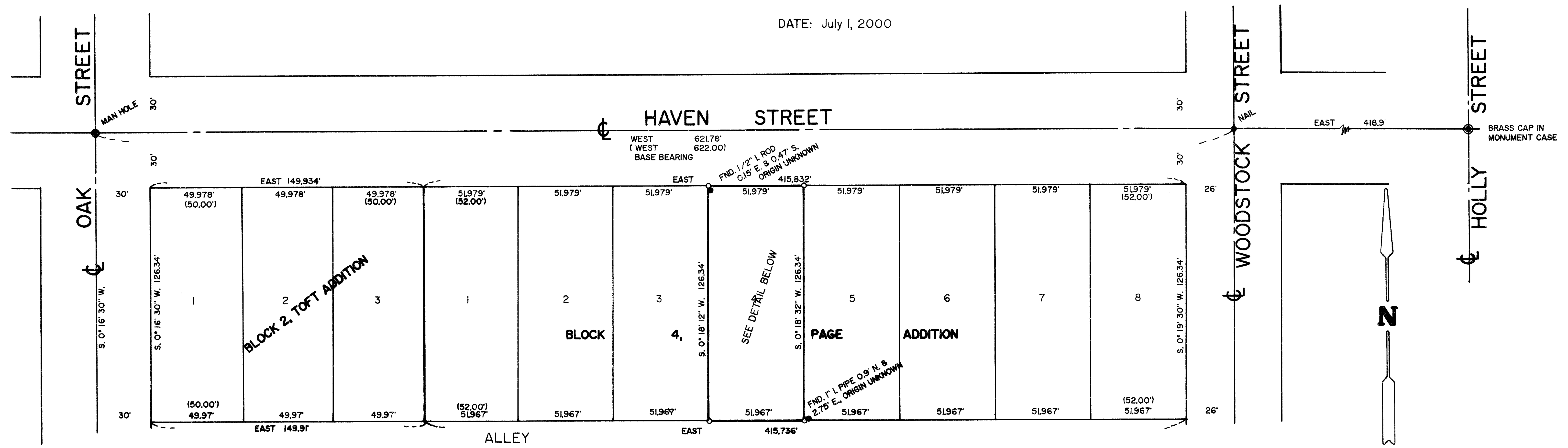

SCALE: 1" = 40'
BASIS OF BEARINGS: PAGE ADDITION

LEGEND

- FOUND AS NOTED
- SET 5/8" STEEL PIN W/PLASTIC CAP STAMPED "D.W. EDWARDS" LS 741
- () Plat Record, PAGE ADDITION

SURVEY NARRATIVE TO COMPLY WITH CHAPTER 209, PARAGRAPH 250
OREGON REVISED STATUTES

PURPOSE: To set the four corners of Lot 4, Block 4 of PAGE ADDITION,
City of Medford, Jackson County, Oregon

PROCEDURE: Utilized information taken from Filed Surveys No. 1162, 10826
and 11185. For control I used found survey markers as shown
hereon. Set the four corners of Lot 4 and located the encroachments
as shown hereon in the detail.

EQUIPMENT: Nikon NTD-4 Semi-automatic theodolite /E.D.M.

DATE COMPLETED: July 1, 2000

SURVEY FOR: Phil Austin
102 East Main Street
Rogue River, OR 97537

SURVEY BY: Darrel W. Edwards
4520 Averill Drive
Grants Pass, OR 97526
Phone: 1 (541) 471-1435
Fax: 1 (541) 471-7059

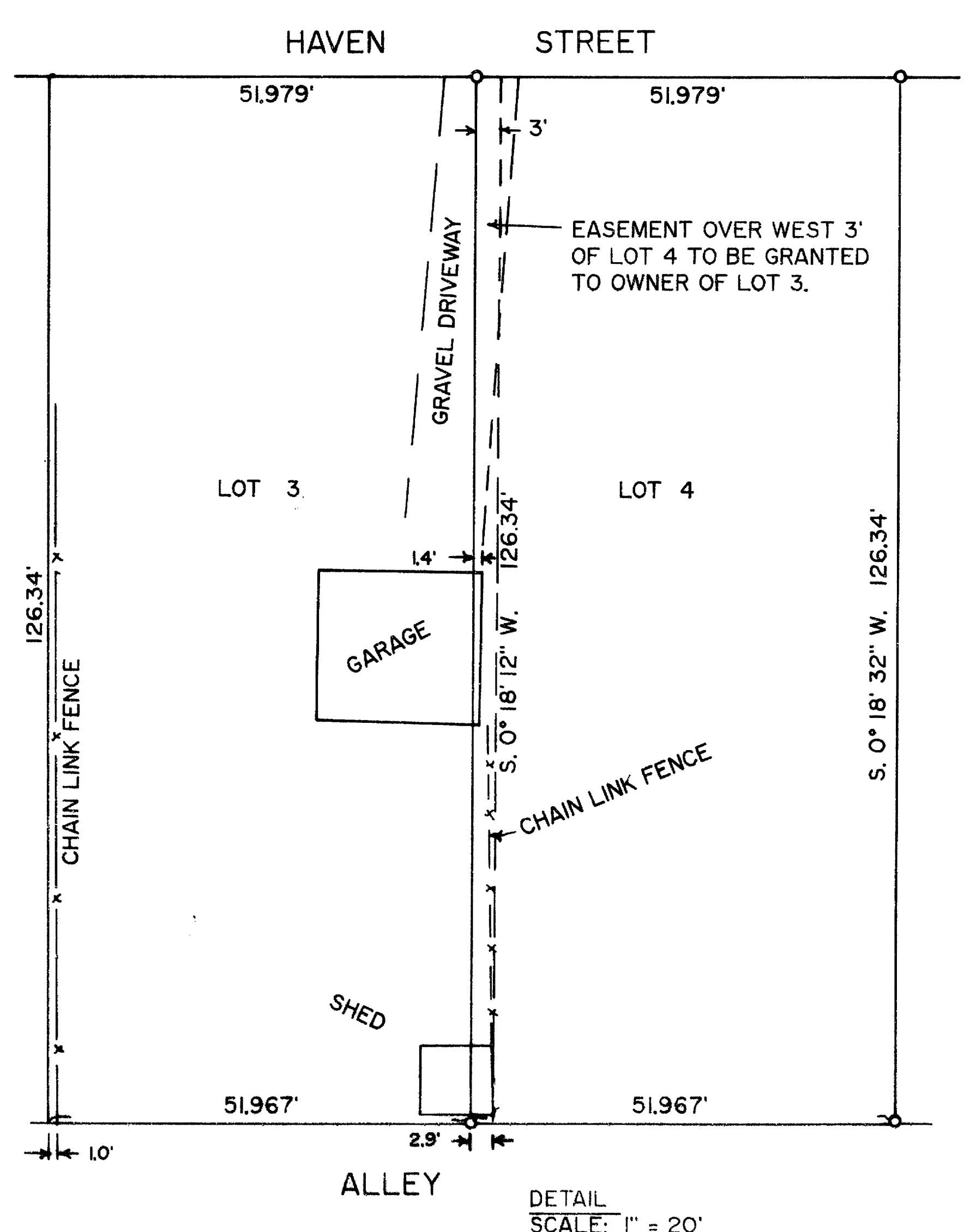

DETAIL SCALE: 1" = 20'

