

16605

SURVEY NARRATIVE TO COMPLY WITH CHAPTER 209, PARAGRAPH 250  
OREGON REVISED STATUTES

PURPOSE: TO SURVEY THE OUTSIDE BOUNDARIES AND SET THE CORNERS OF TAX LOT  
500, DESCRIBED IN DOCUMENT NO. 88-23159, OFFICIAL RECORDS, JACKSON  
COUNTY, OREGON, AS SHOWN HEREON.

PROCEDURE: FOUND 5/8" STEEL PINS SET BY ME IN COUNTY SURVEY NO. 10390, AS SHOWN  
HEREON, AND USED FOR CONTROL. SET THE PROPERTY MARKERS AS SHOWN HEREON.

EQUIPMENT: NIKON NTD-4 SEMI-AUTOMATIC THEODOLITE /E.D.M.

DATE COMPLETE: JULY 3, 2000

# MAP OF SURVEY

LOCATED IN THE SE 1/4 OF SECTION 20, T. 36  
S., R. 4 W., W.M., JACKSON COUNTY, OREGON.

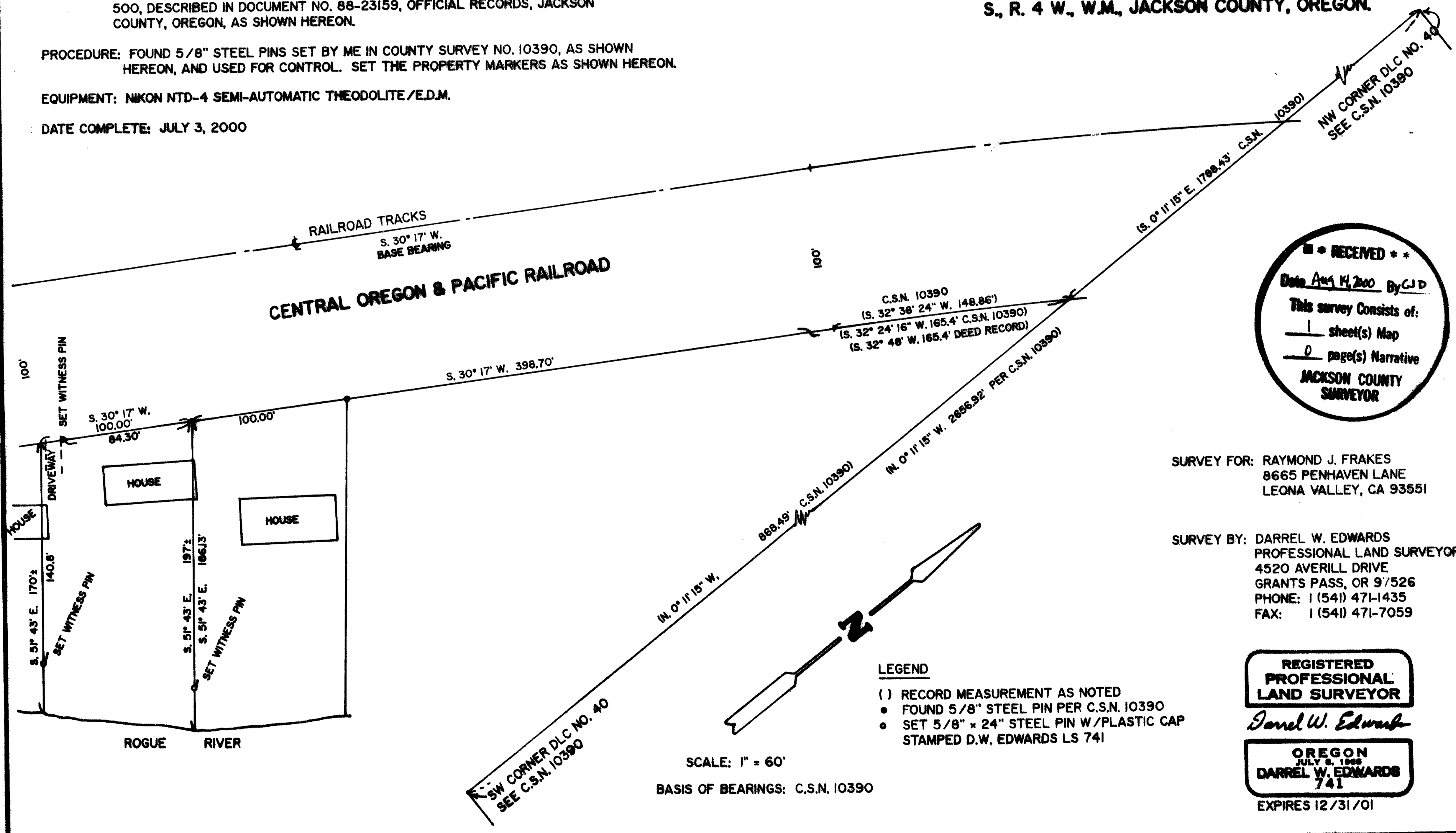

RECEIVED  
Date Aug 14, 2000 By CJD  
This survey consists of:  
1 sheet(s) Map  
0 page(s) Narrative  
JACKSON COUNTY  
SURVEYOR

SURVEY FOR: RAYMOND J. FRAKES  
8665 PENHAVEN LANE  
LEONA VALLEY, CA 93551

SURVEY BY: DARREL W. EDWARDS  
PROFESSIONAL LAND SURVEYOR  
4520 AVERILL DRIVE  
GRANTS PASS, OR 97526  
PHONE: 1 (541) 471-1435  
FAX: 1 (541) 471-7059

REGISTERED  
PROFESSIONAL  
LAND SURVEYOR

*Darrel W. Edwards*

OREGON  
JULY 8, 1998  
DARREL W. EDWARDS  
741

EXPIRES 12/31/01