

MAP OF SURVEY
 PROPERTY LINE ADJUSTMENT
 of
 Lots 22 and 23 of Beall Estates, Phase II
 located in
 SOUTHEAST ONE QUARTER OF SECTION 11
 TOWNSHIP 37 SOUTH, RANGE 2 WEST
 WILLAMETTE MERIDIAN, CITY OF CENTRAL POINT,
 JACKSON COUNTY, OREGON

for
W. L. MOORE CONSTRUCTION, LLC.
 1461 EAST McANDREWS ROAD
 MEDFORD, OREGON 97501

LEGEND

- BASIS OF BEARING IS TRUE NORTH, NAD 83 DATUM, AS DERIVED BY GLOBAL POSITIONING SYSTEM OBSERVATIONS.
- = FOUND 5/8" IRON PIN, L.S. 2189, PER S/N 15501
- = SET 5/8" x 24" IRON PIN WITH YELLOW PLASTIC CAP MARKED "FARBER PLS 2189"
- S/N = SURVEY NUMBER, ON FILE WITH THE JACKSON COUNTY SURVEYOR

**SURVEY NARRATIVE
 TO COMPLY WITH O.R.S. 209.250**

PURPOSE: TO SURVEY AND MONUMENT THE PROPERTY LINE ADJUSTMENT AS APPROVED BY THE CITY OF CENTRAL POINT.

PROCEDURE: UTILIZING EXISTING CONTROL ESTABLISHED IN THE PERFORMANCE OF S/N 15501, BY THIS OFFICE, THE NEW LINE WAS MONUMENTED AND DESCRIBED AS SHOWN HEREON.

APPROVED BY THE CITY OF CENTRAL POINT
 THIS 30 TH DAY OF AUGUST, 1999

 PLANNING DIRECTOR

Surveyed by:
FARBER & SONS, INC.
 dba FARBER SURVEYING
 (541) 776-0846

OFFICE LOCATION: 120 MISTLETOE MEDFORD, OREGON 97501
 MAILING ADDRESS: P.O. BOX 5286 CENTRAL POINT, OREGON 97502

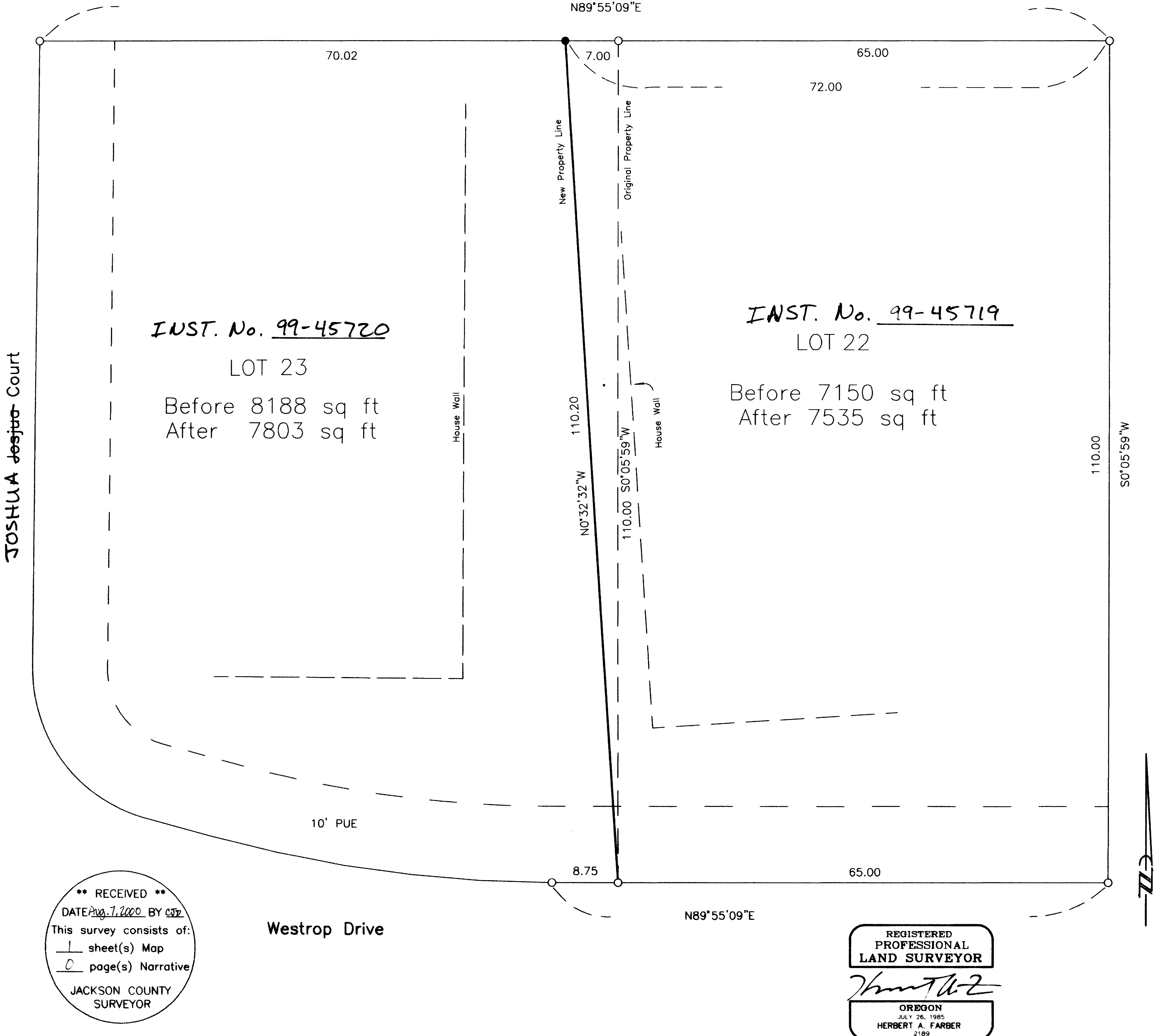
SCALE: 1" = 10'
 DATE: AUGUST 25, 1999
 JOB NO. 0357-95C
 DRAWING FILE: JOBS\GILMAN\PLA22-23.FLX



INST. No. 99-45720
 LOT 23
 Before 8188 sq ft
 After 7803 sq ft

INST. No. 99-45719
 LOT 22
 Before 7150 sq ft
 After 7535 sq ft

**** RECEIVED ****
 DATE Aug. 1, 2000 BY CSZ
 This survey consists of:
1 sheet(s) Map
0 page(s) Narrative
 JACKSON COUNTY
 SURVEYOR

REGISTERED
 PROFESSIONAL
 LAND SURVEYOR

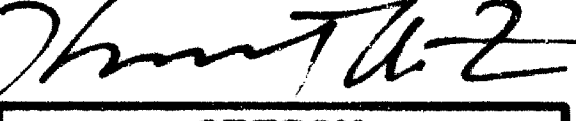
 OREGON
 JULY 26, 1985
 HERBERT A. FARBER
 2189

RENEWAL DATE 12-31-99