

# MAP OF SURVEY PROPERTY LINE ADJUSTMENT

Located in Lots 2 & 3, Block 53 of the 1871 Plat of Jacksonville  
& in the N.W. 1/4 of Sec.32, T.37S, R.2W., W.M. Jackson County, Oregon.

SURVEY FOR:

DAN SAVIERS  
430 SOUTH OREGON STREET  
JACKSONVILLE, OR 97530

SURVEY BY:

L.J. FRIAR & ASSOCIATES, P.C.  
CONSULTING LAND SURVEYORS  
816 WEST EIGHTH STREET  
MEDFORD, OR 97501  
PH: (541) 772-2782

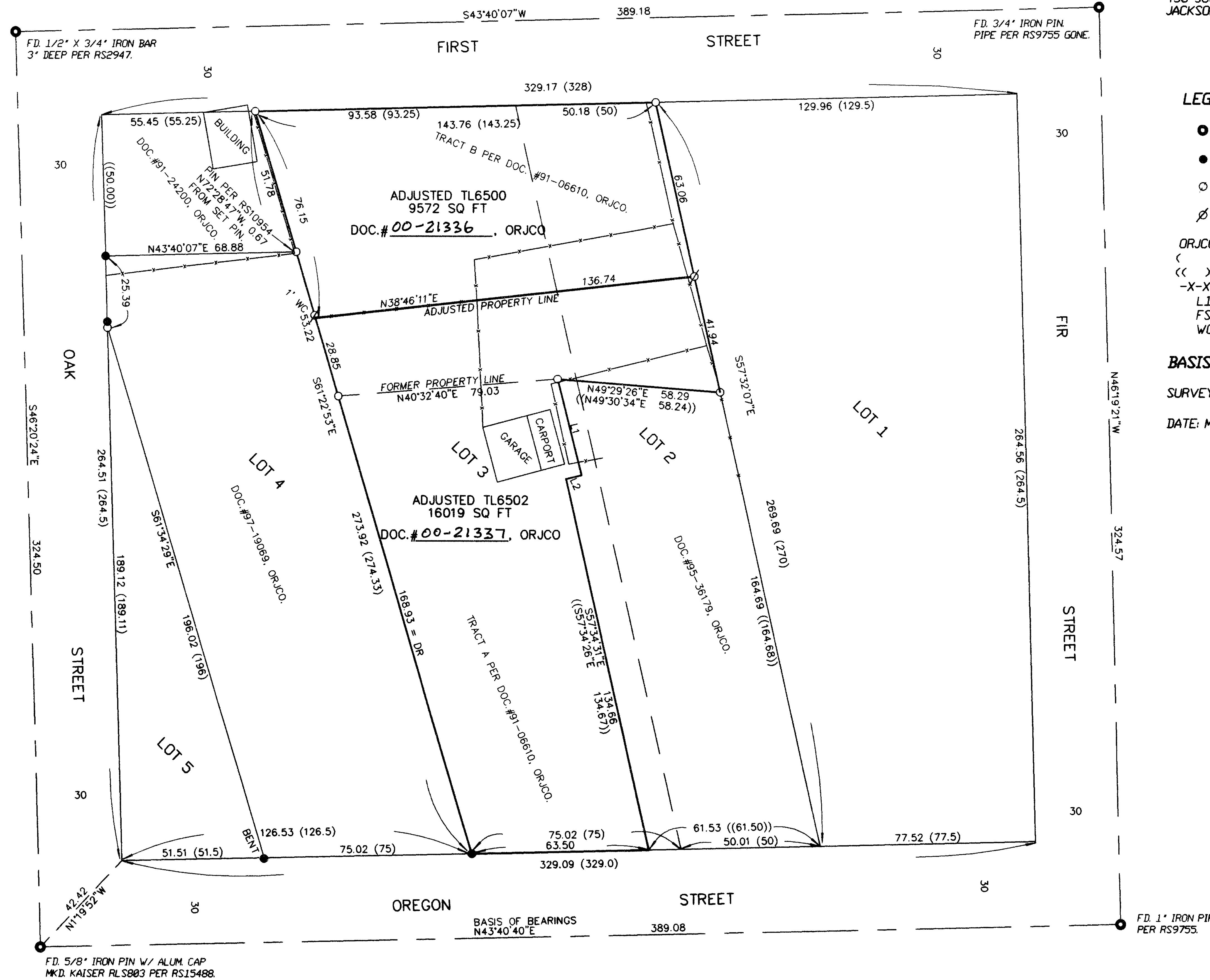

**LEGEND:**

- = F.D. CENTERLINE INTERSECTION AS NOTED.
  - = F.D. 5/8" IRON PIN W/ PLASTIC CAP MKD. D.W.EDWARDS PLS741 PER RS10954.
  - = F.D. 5/8" IRON PIN W/ PLASTIC CAP MKD. L.J.FRIAR & ASSOC. PER FS16219.
  - ∅ = SET 5/8" X 24" IRON PIN W/ PLASTIC CAP MKD. L.J.FRIAR & ASSOC.
- ORJCO = OFFICIAL RECORDS OF JACKSON COUNTY, OREGON.  
 ( ) = RECORD DATA PER 1871 PLAT OF JACKSONVILLE.  
 << >> = DEED RECORD DATA.  
 -X-X- = FENCE LINE.  
 L1 = SEE COURSE DATA TABLE.  
 FS = FILED SURVEY NO.  
 WC = WITNESS CORNER.

**BASIS OF BEARINGS:**

SURVEY NO. 10954 AS SHOWN HEREON.

DATE: MAY 3, 2000 UNIT OF MEASUREMENT: FEET SCALE: 1" = 30'

REGISTERED  
PROFESSIONAL  
LAND SURVEYOR

*James E. Hibbs*  
OREGON  
JULY 17, 1986  
JAMES E. HIBBS  
2234  
RENEWAL DATE 6-30-01

\*\*\* RECEIVED \*\*\*  
DATE MAY 3, 2000 BY CJD  
This survey consists of:  
1 sheet(s) Map  
0 page(s) Narrative  
JACKSON COUNTY  
SURVEYOR

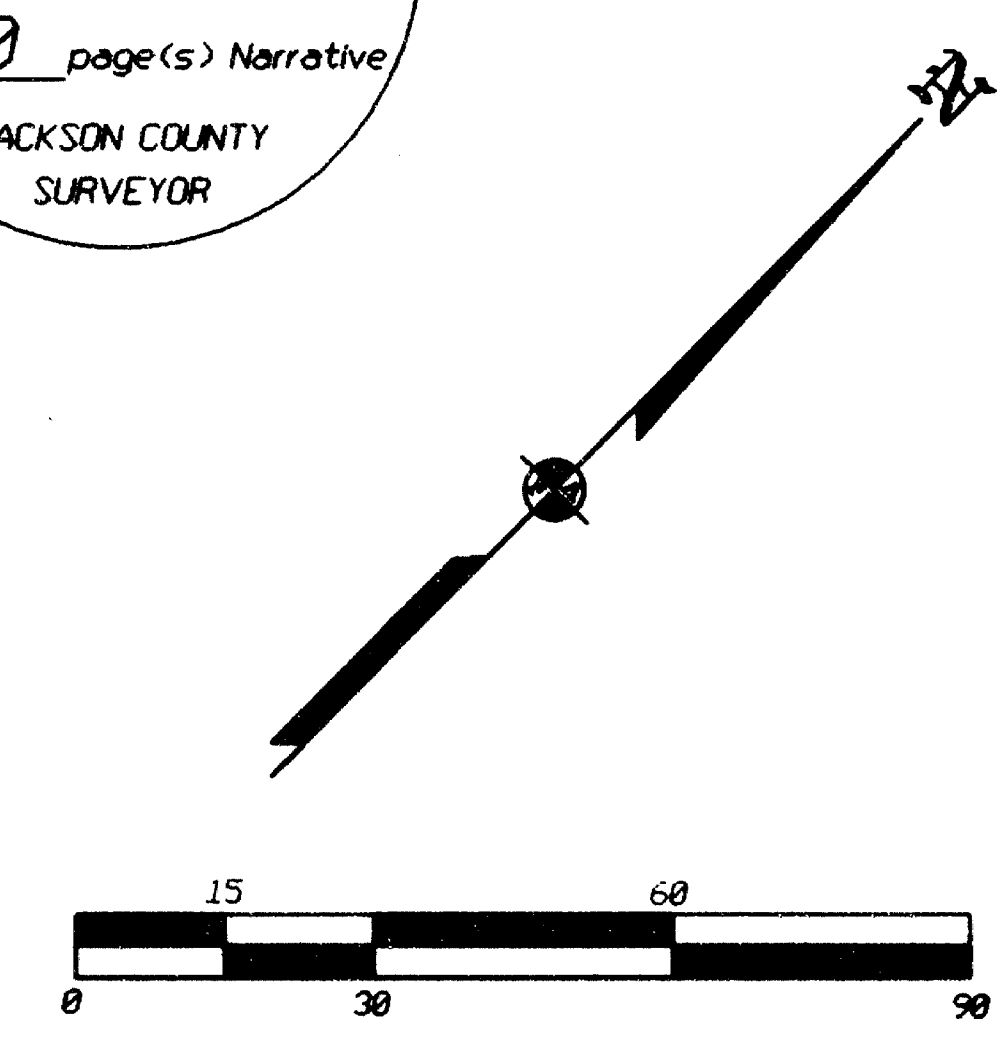

**NARRATIVE TO COMPLY WITH O.R.S. 209.250**  
 PURPOSE: TO SURVEY AND MONUMENT THE ADJUSTED PROPERTY LINE AS REQUESTED.  
 PROCEDURE: THE SUBJECT TRACT WAS SURVEYED BY THIS OFFICE DURING FS16219. LOCATED THE PROPOSED DIVIDING LINE AND MONUMENTED SAME AS REQUESTED. PREPARED LEGAL DESCRIPTIONS OF THE ADJUSTED TAX LOTS FOR RECORDING PURPOSES. THOSE MONUMENTS FOUND AS WELL AS THOSE SET ARE AS SHOWN HEREON.

COURSE DATA TABLE	
NO.	COURSE
L1	S58°58'21"E 35.00
L2	S31°01'39"W 5.60

\*\*\* CITY OF JACKSONVILLE APPROVAL \*\*\*  
 APPROVED BY THE CITY OF JACKSONVILLE THIS 22 DAY OF May, 2000.  
*Patricia*  
CITY ADMINISTRATOR